SƏRDAR FƏRƏCOV

Pyeslər

Kamança və fortepiano üçün

Azərbaycan Respublikası
Mədəniyyət Nazirliyi

AZƏRBAYCAN
MİLLİ
KİTABXANASI

Milli musiqi xəzinəmizdən

(Azərbaycan Milli Kitabxanasının fondundan)

Sərdar Fərəcov

Pyeslər

Kamança və fortepiano üçün

Bakı 2025

Layihənin rəhbəri: **K.Tahirov,**
professor,
Əməkdar mədəniyyət işçisi

Tərtib edəni: **M.İbrahimov,**
Əməkdar mədəniyyət işçisi

Redaktor: **S.Fərəcov,**
Xalq artisti,
bəstəkar

Kompyüter yığımı: **Y.Nemətli,**
Sənətşünaslıq üzrə fəlsəfə doktoru

Fərəcov, S. Pyeslər: kamança və fortepiano üçün / Sərdar Fərəcov; layihənin rəhbəri K.Tahirov; tərt. ed. M.İbrahimov; red. S.Fərəcov. – Bakı, 2025. – 32 s.

ISBN 978-9952-593-93–8

© Azərbaycan Milli Kitabxanası, 2025

Oğuz rəqsi

Sərdar Fərəcov

Allegro con fuoco

Kamança D

Piano

f

f

3

3

p

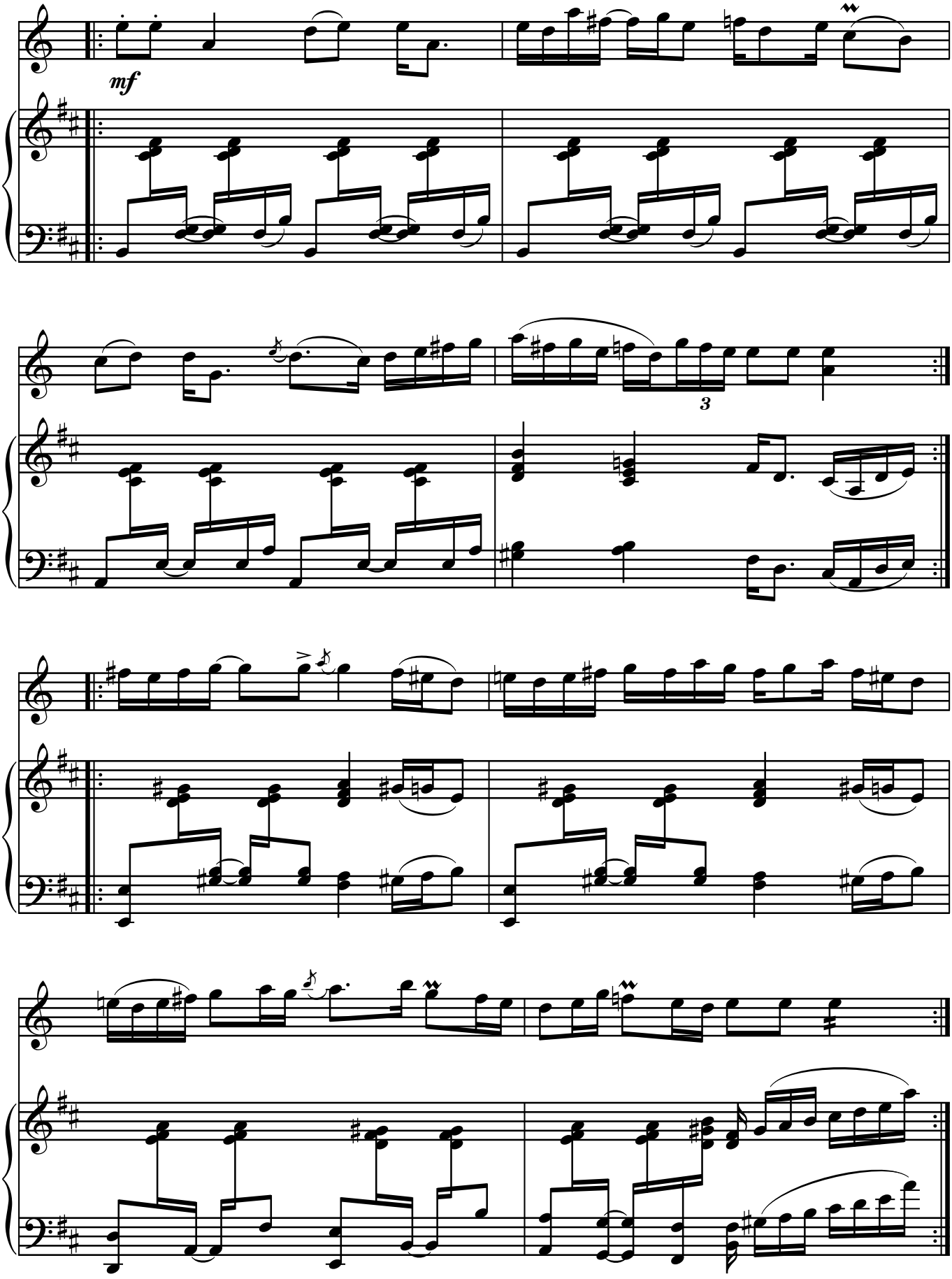
mf
3

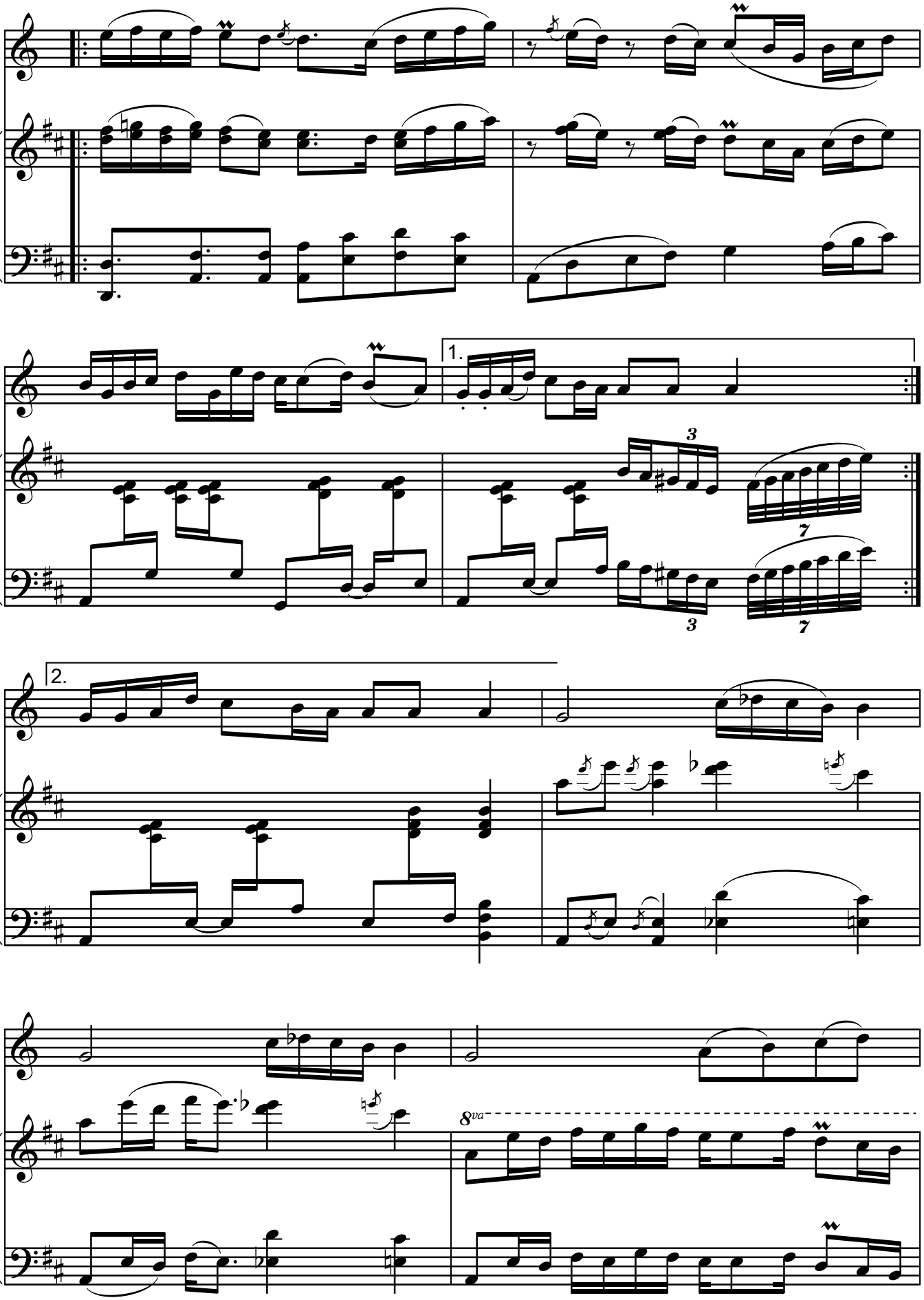
1.
2.
8va

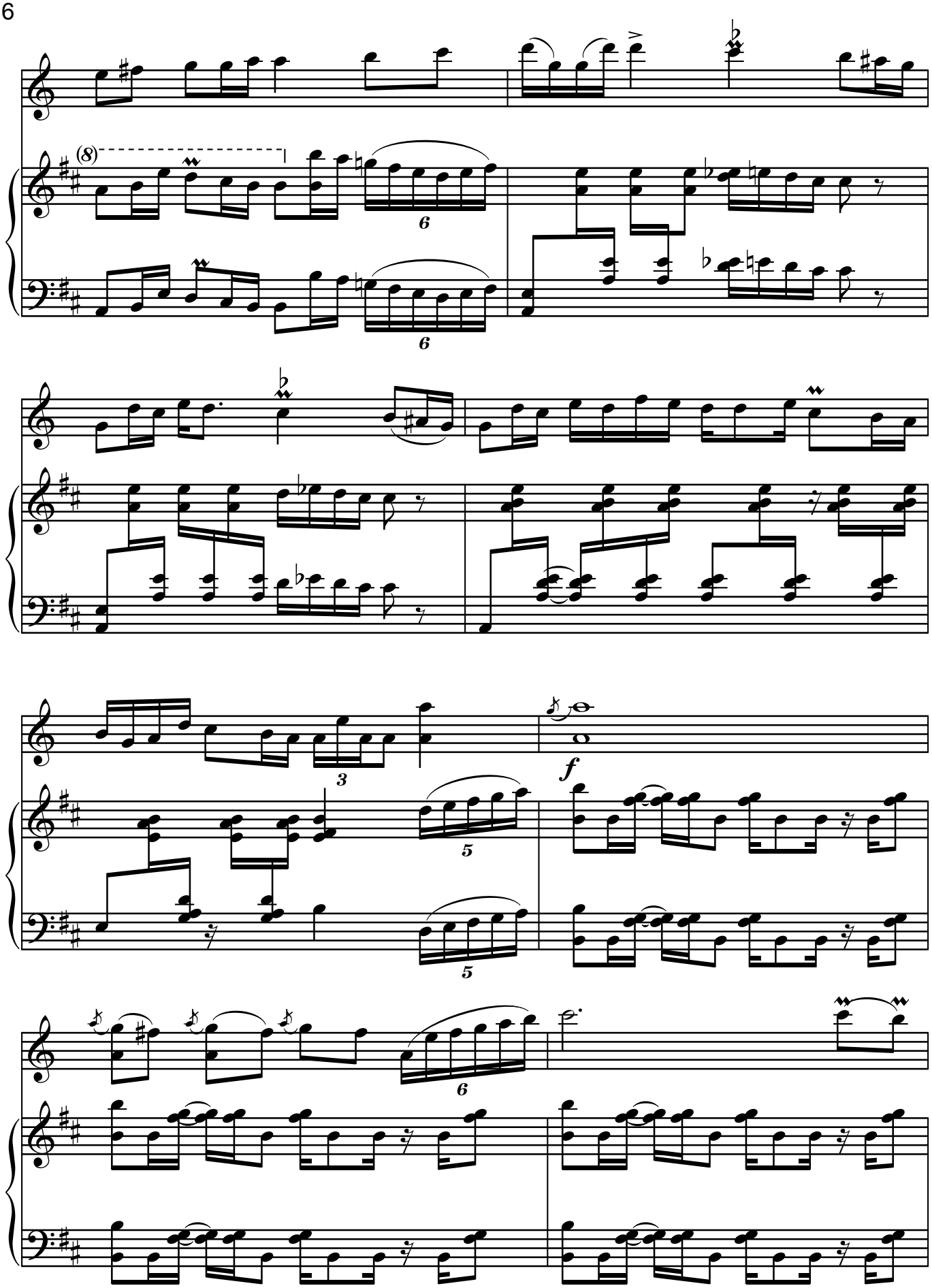
(8)
6
6
3
5
5
f
6

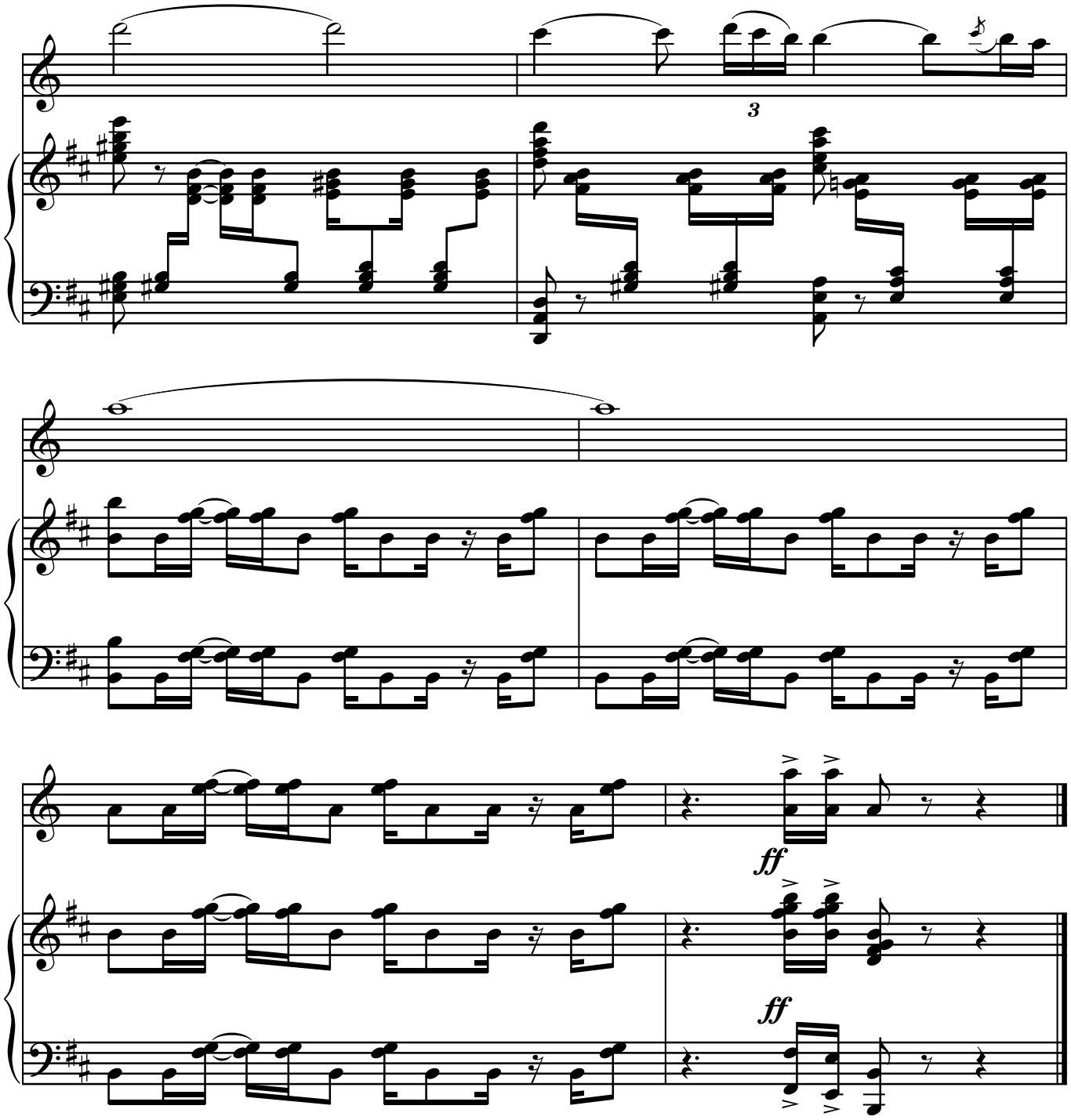
3
ff
ff

Rondoletto

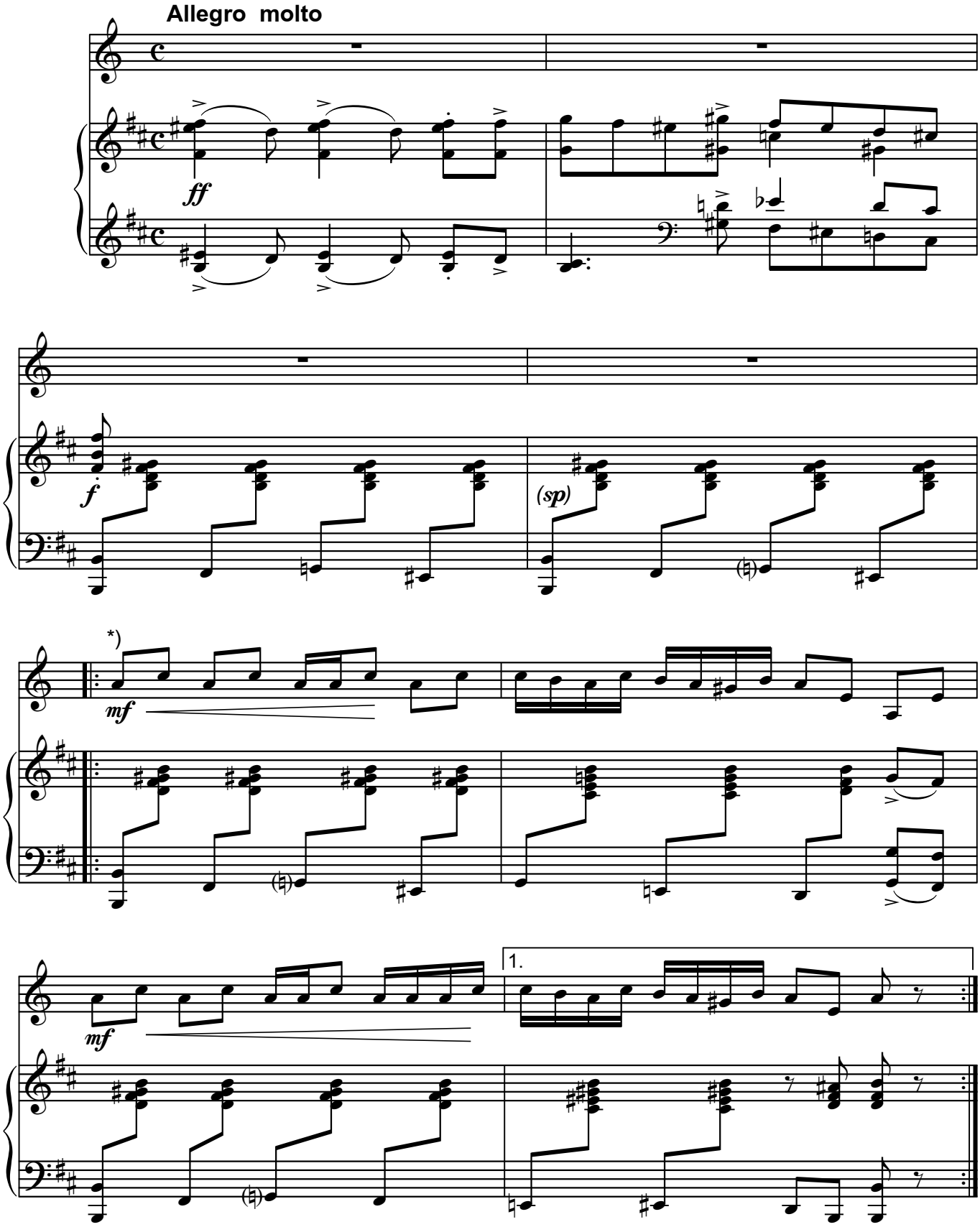

*) Kamança partiyası bir oktava yuxarı çala bilər.

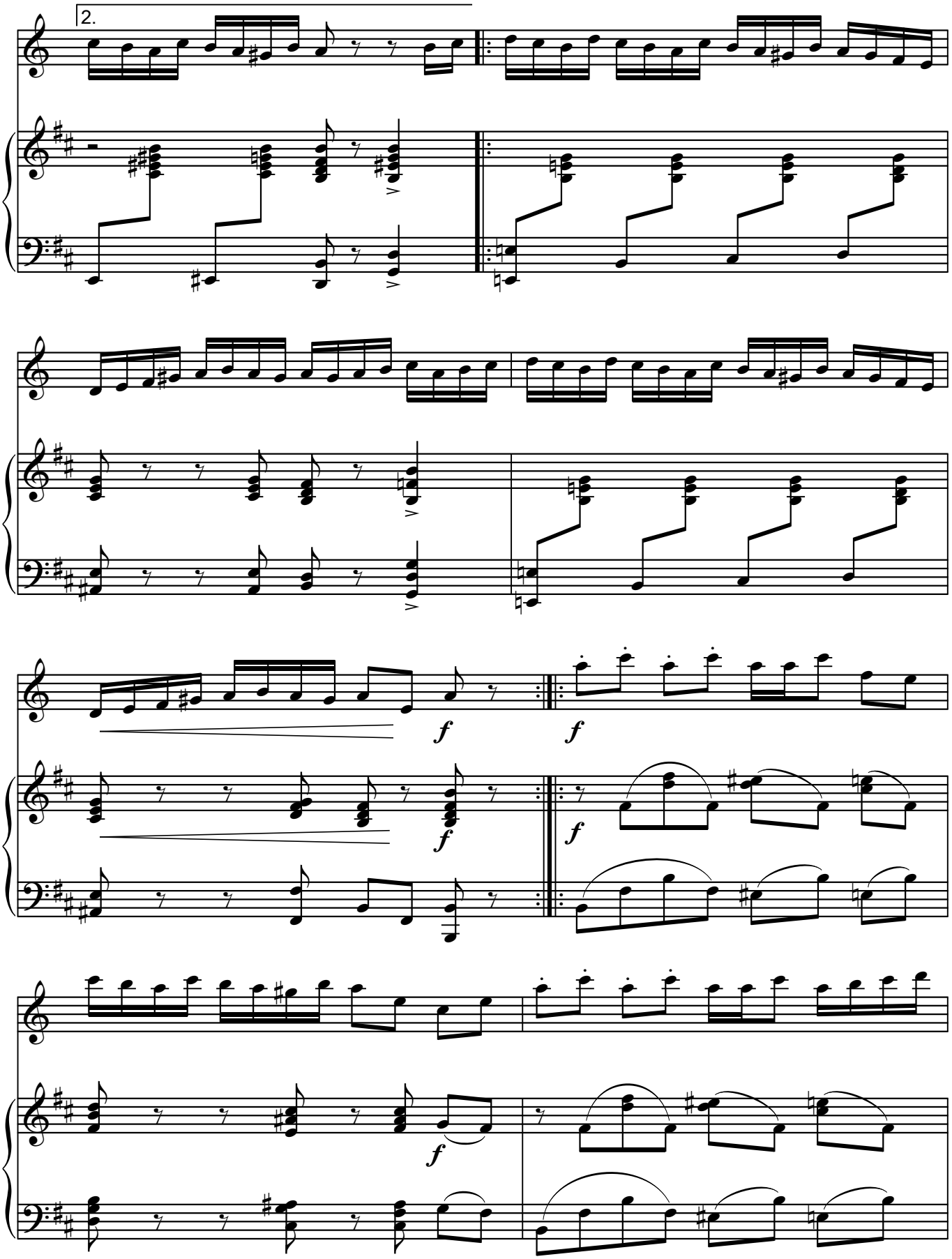
2.
f
f
f
f
f
f

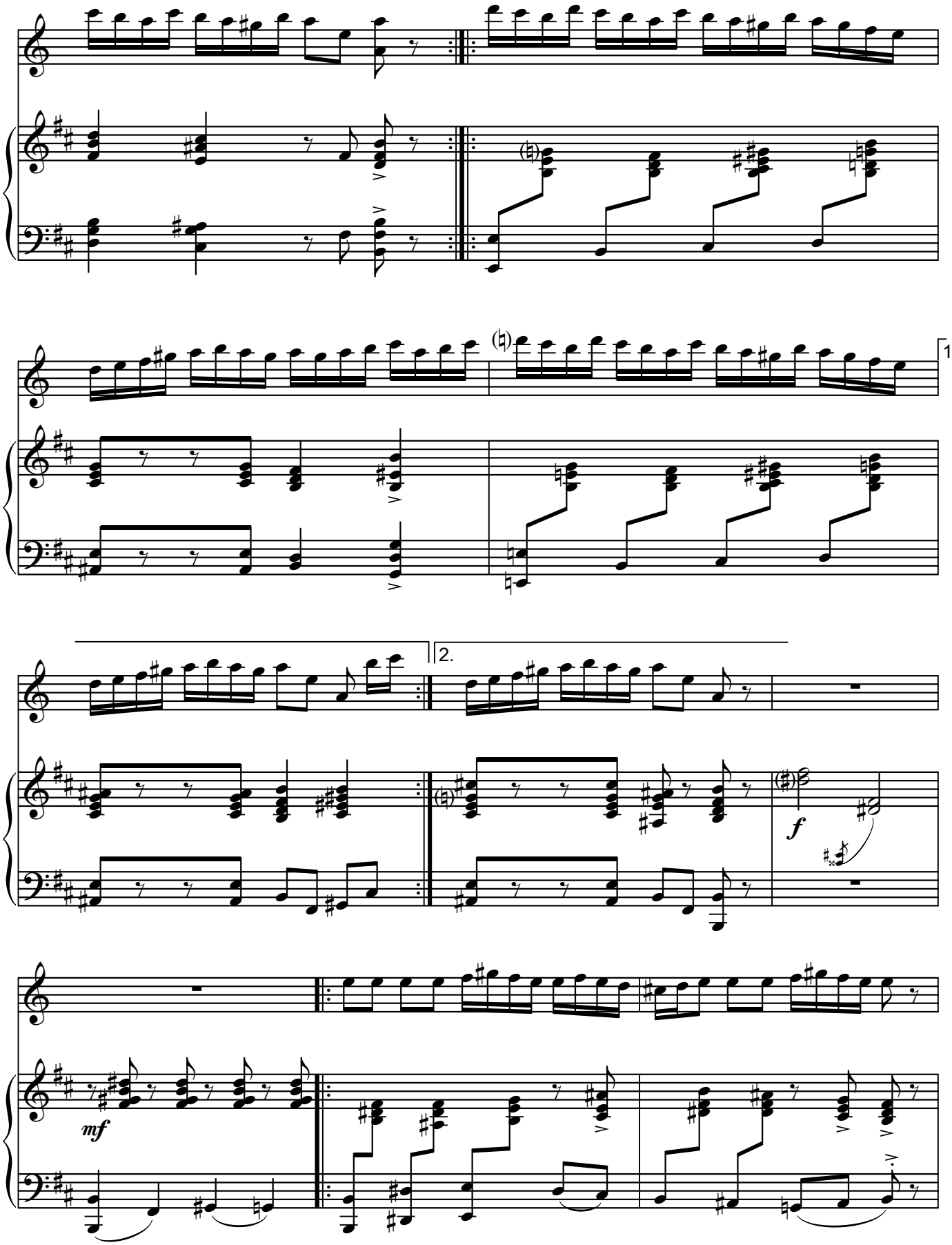
1.
2.
f
mf

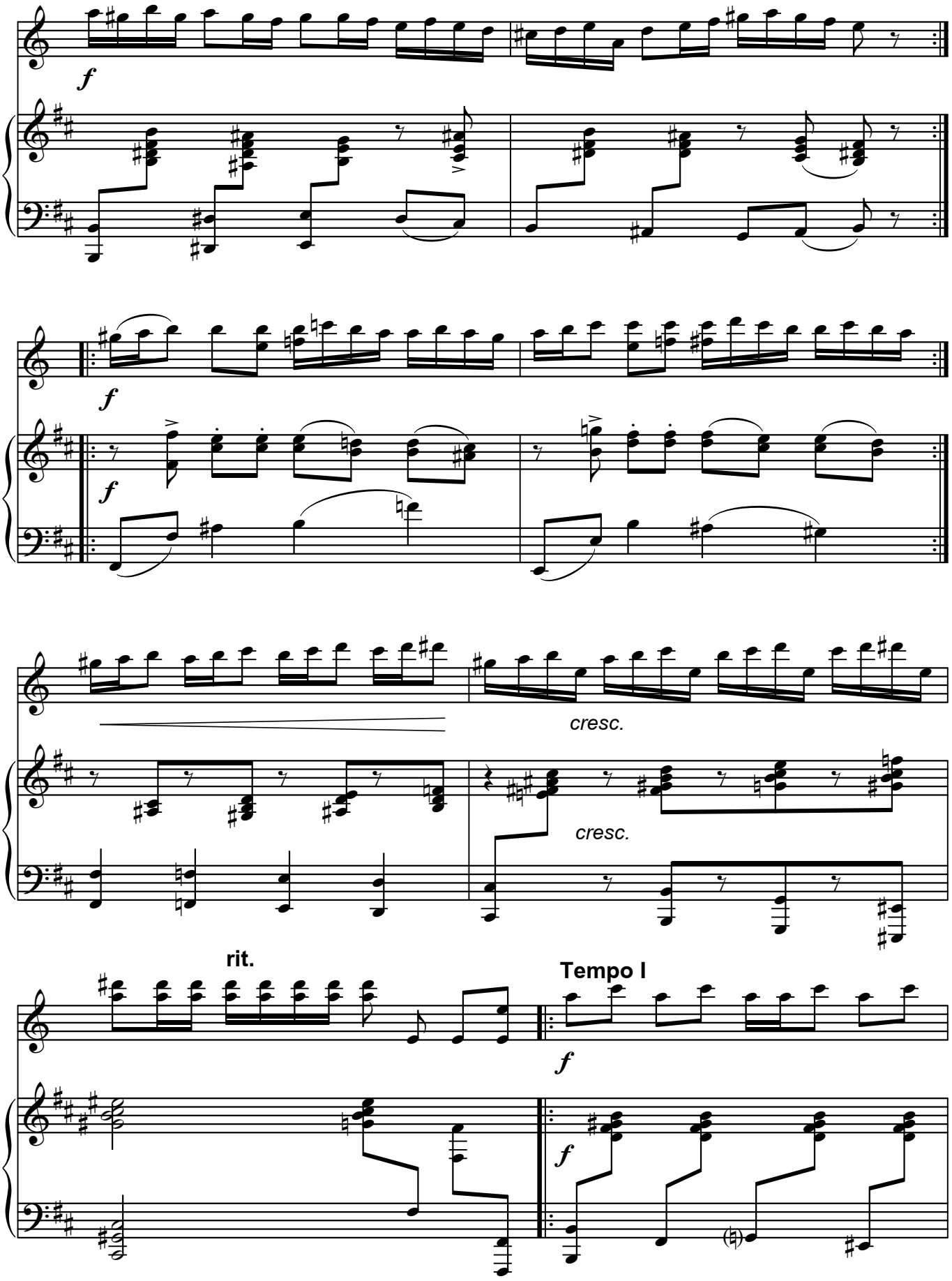
f
f
f
cresc.
cresc.
rit.
Tempo I
f
f

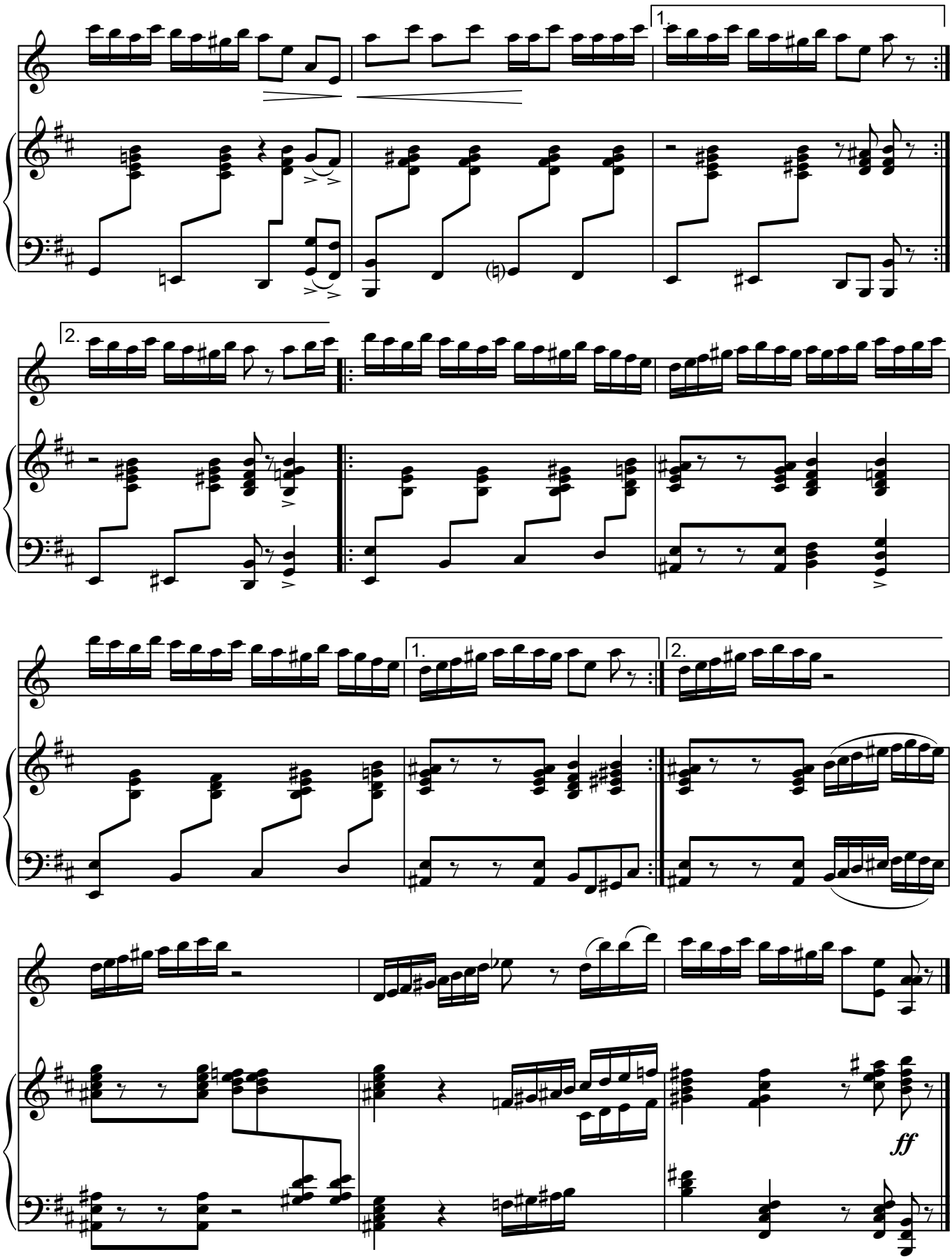
1.
2.
1.
2.
1.
2.
ff

Qayıt

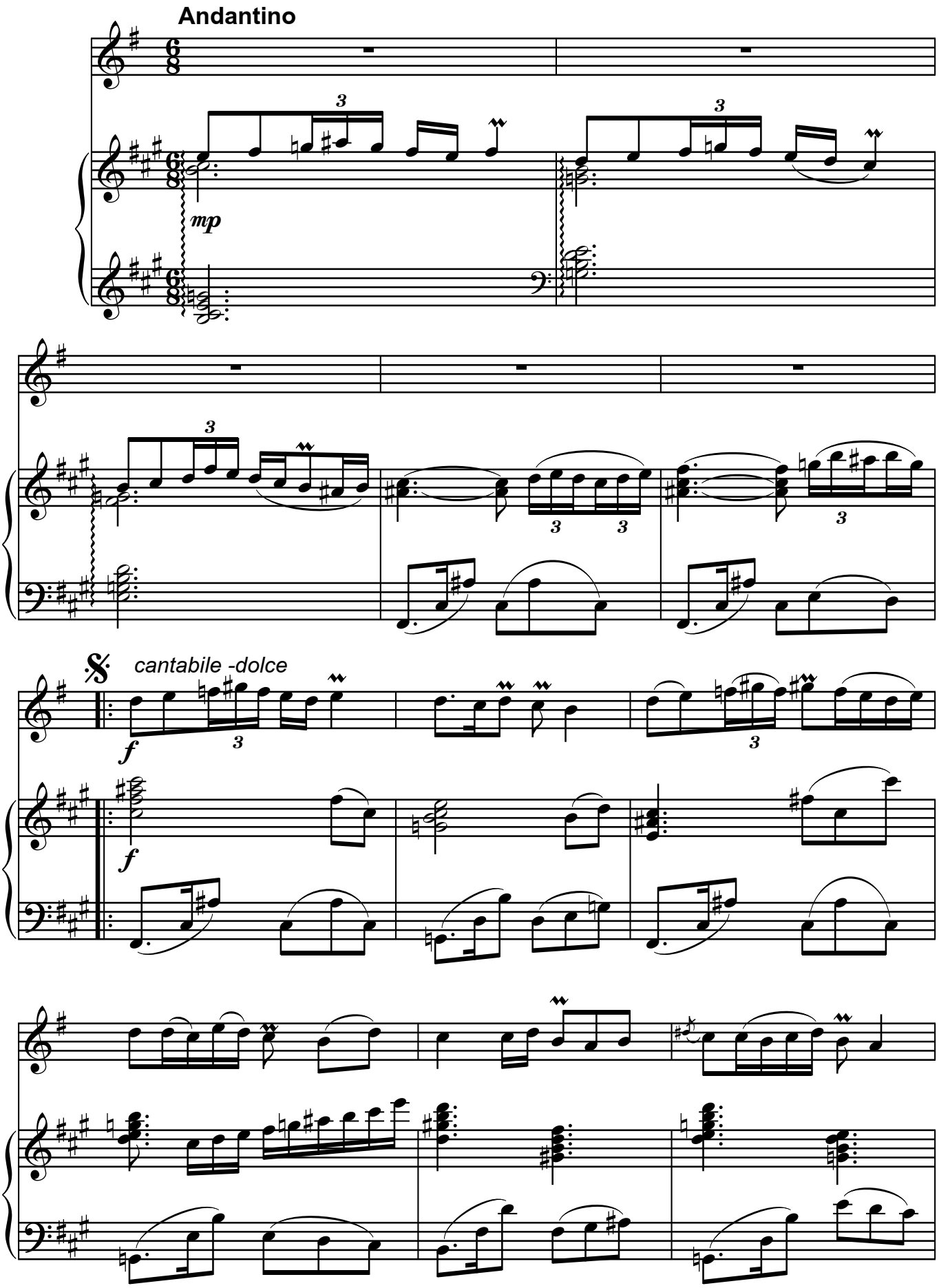

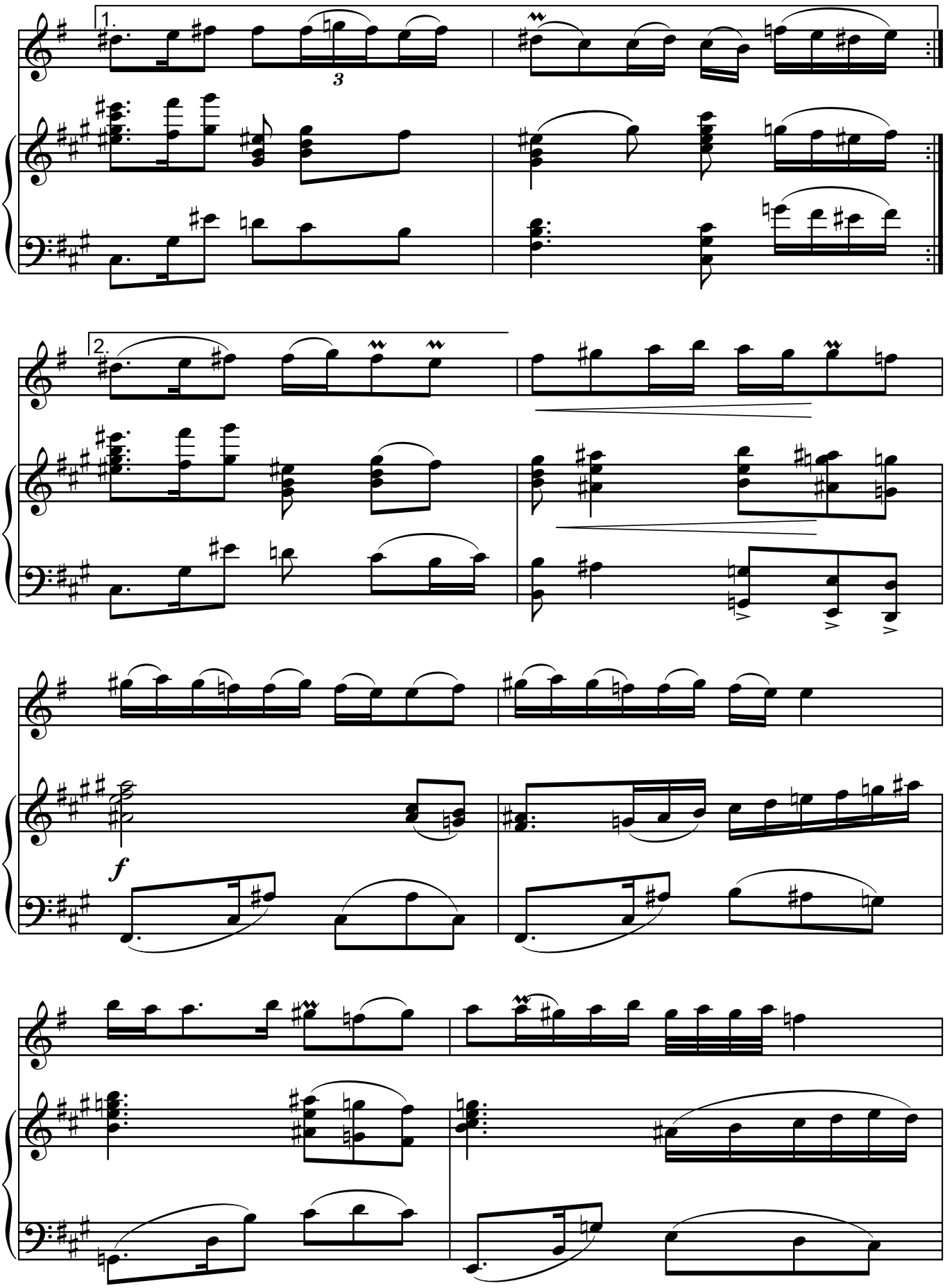
1.
3
2.
f

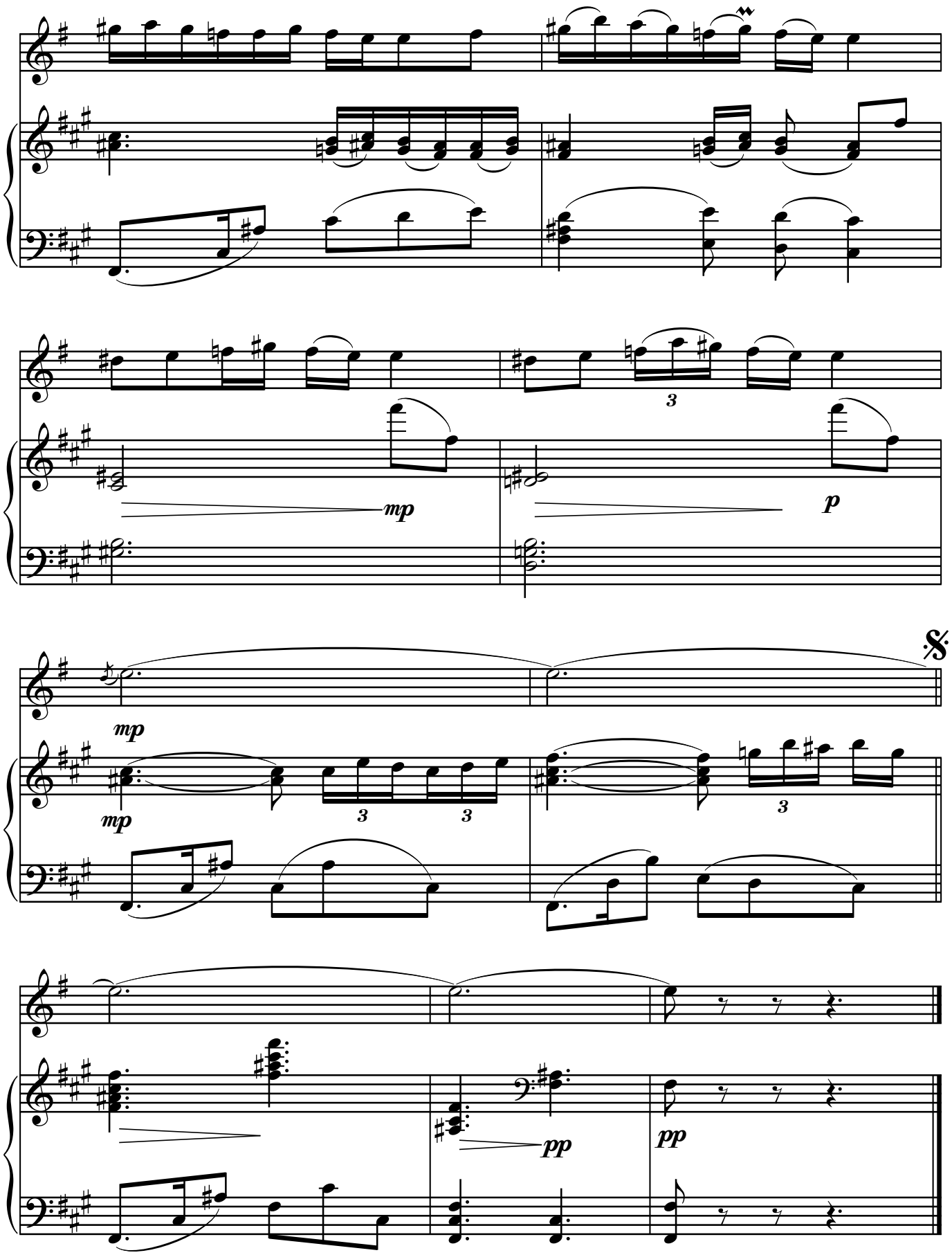
mp
3
mp
p
mp
mp
3
3
3
pp
pp

Şərq bazarı

Oynaq-tələsməyərək

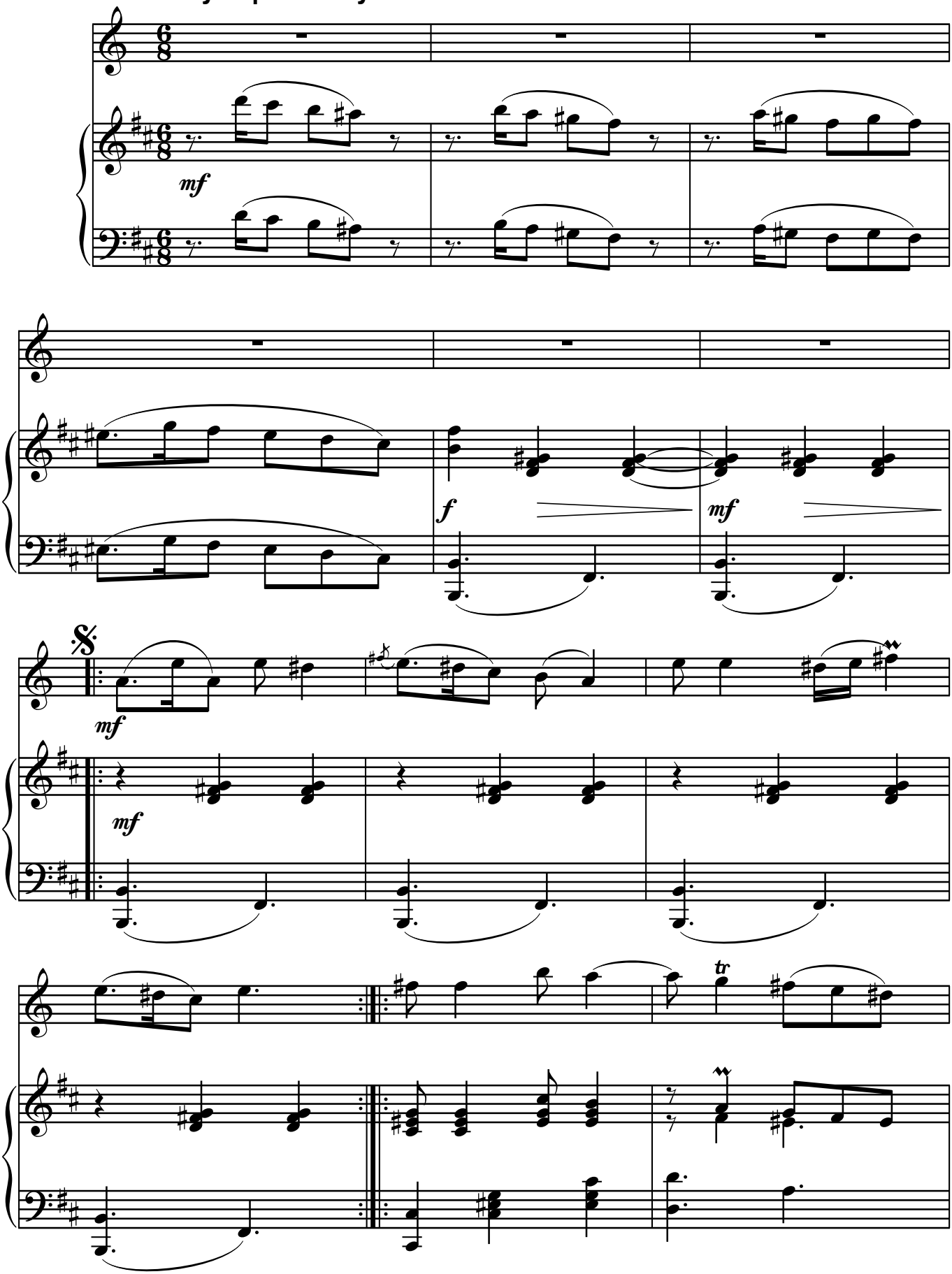

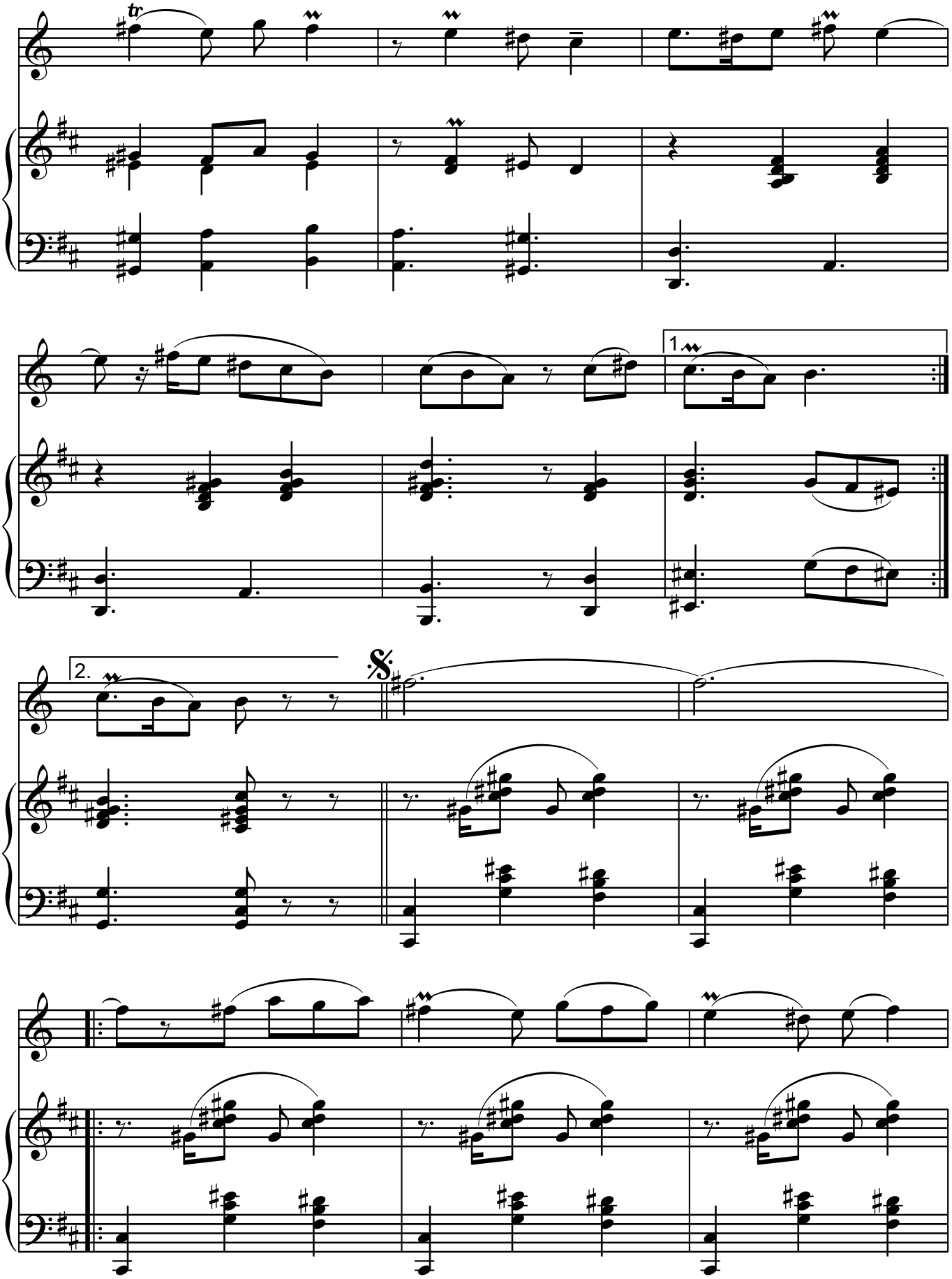
tr
1.
2.

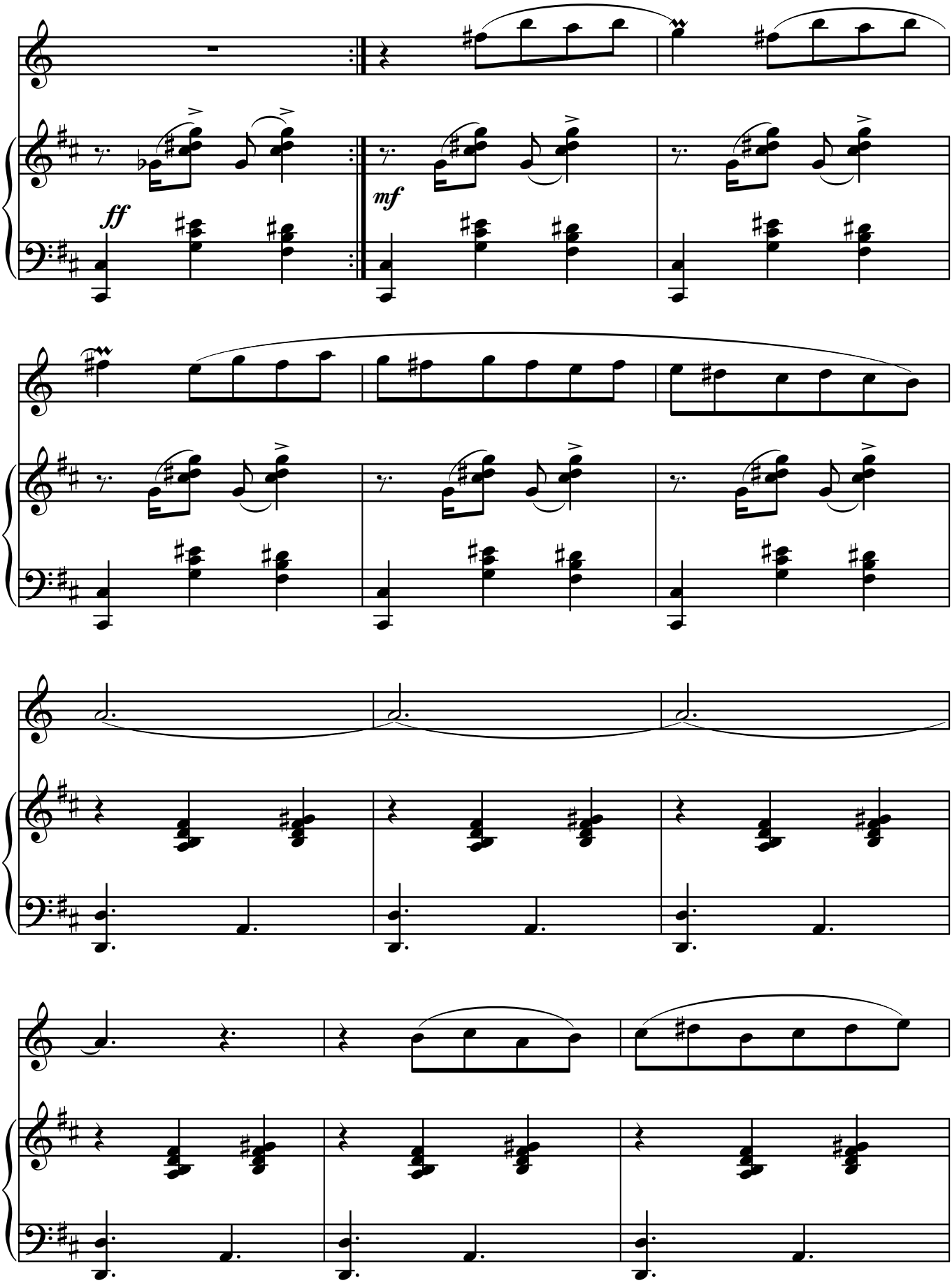
ff
mf

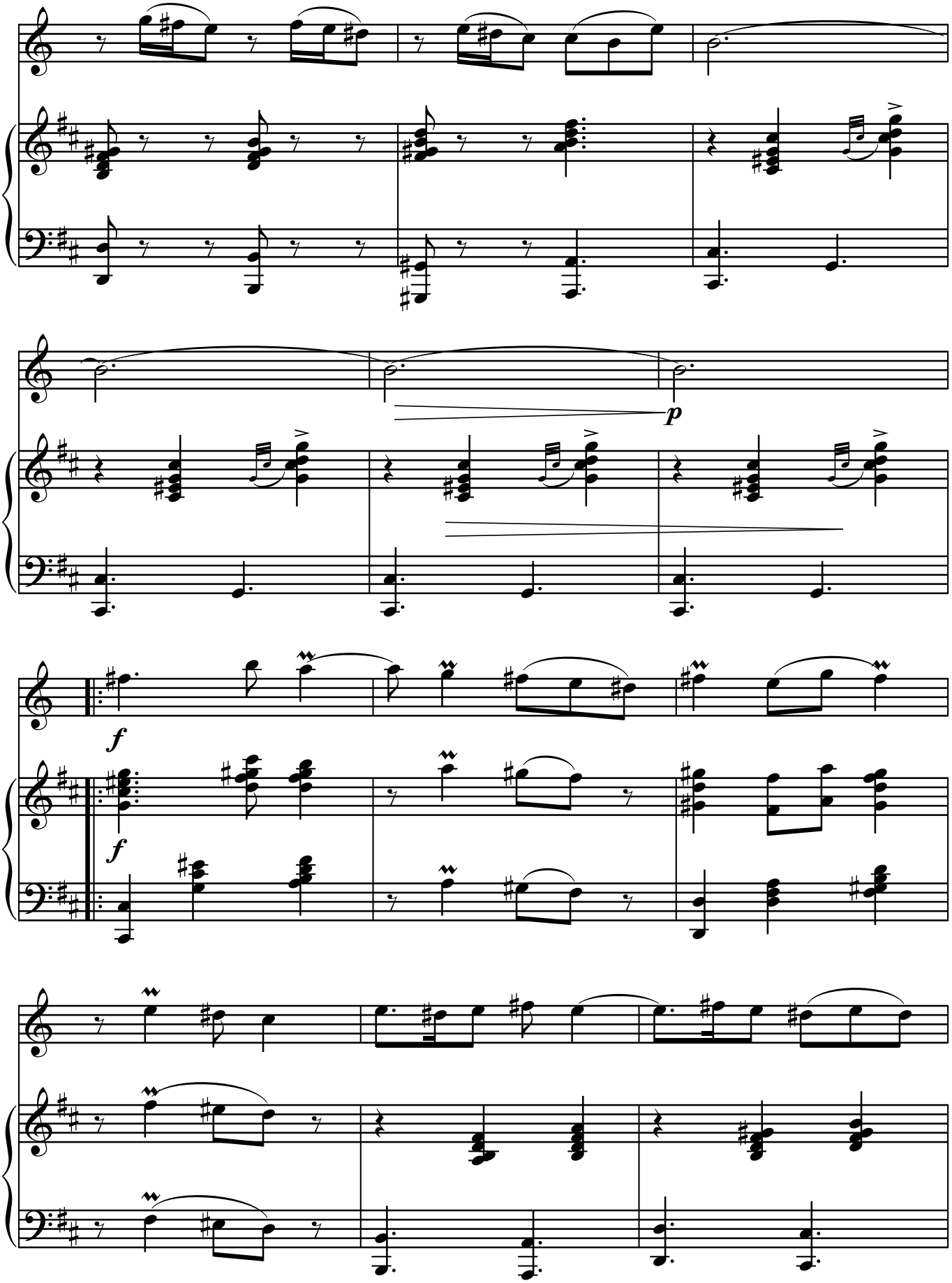
p
f
f

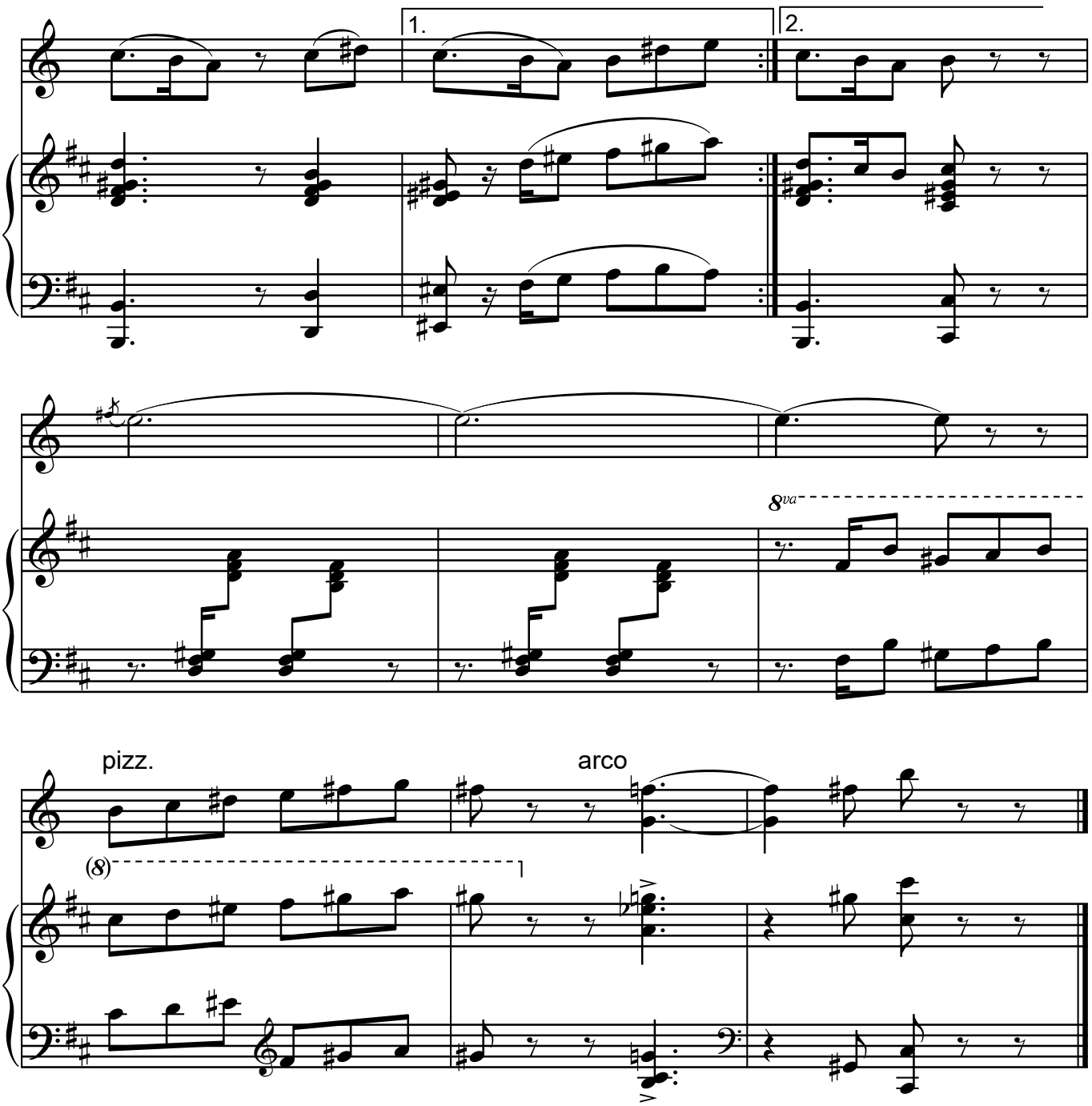
1.
2.
8va
pizz.
arco
(8)

Unutma

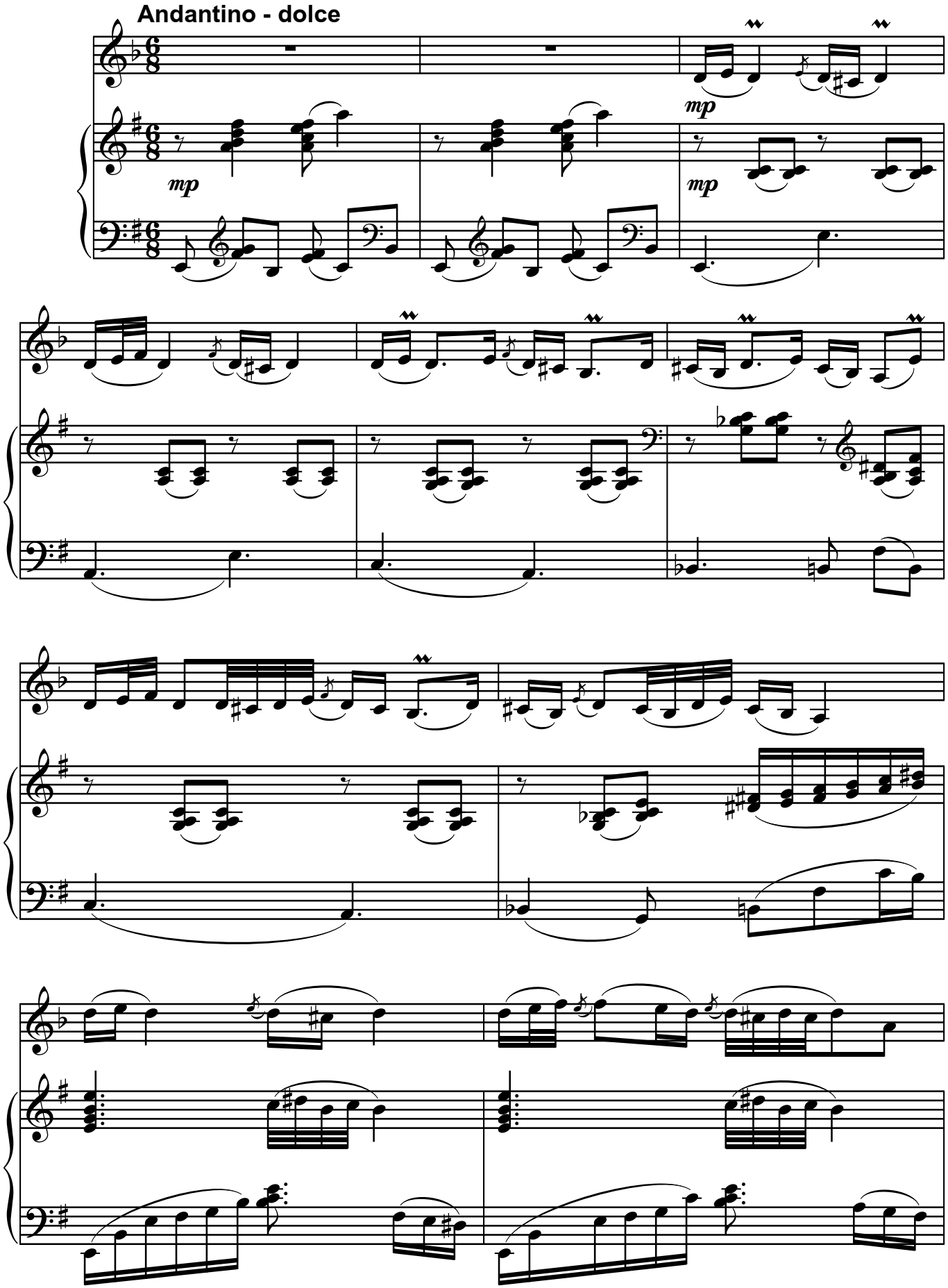

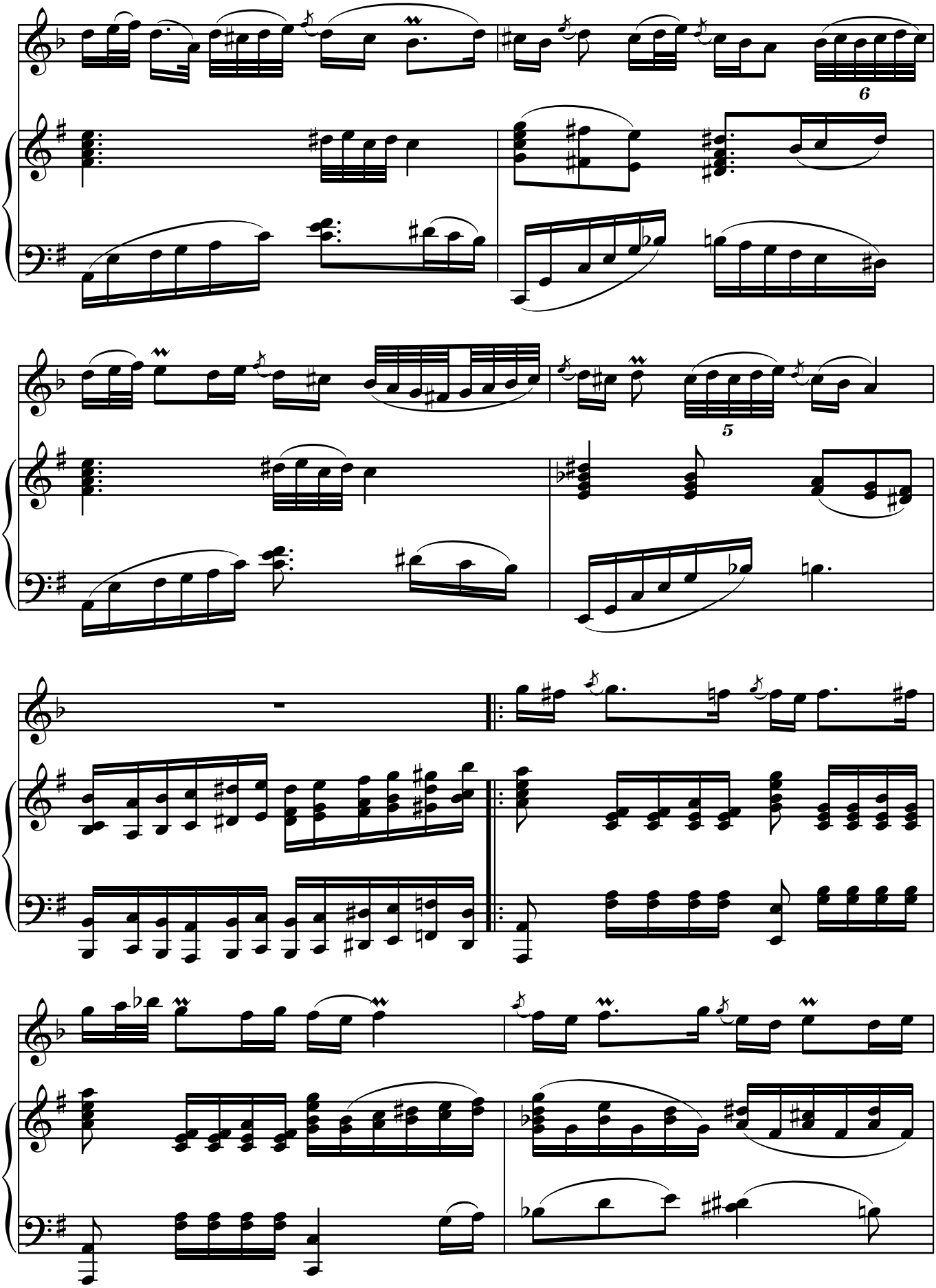
6
5

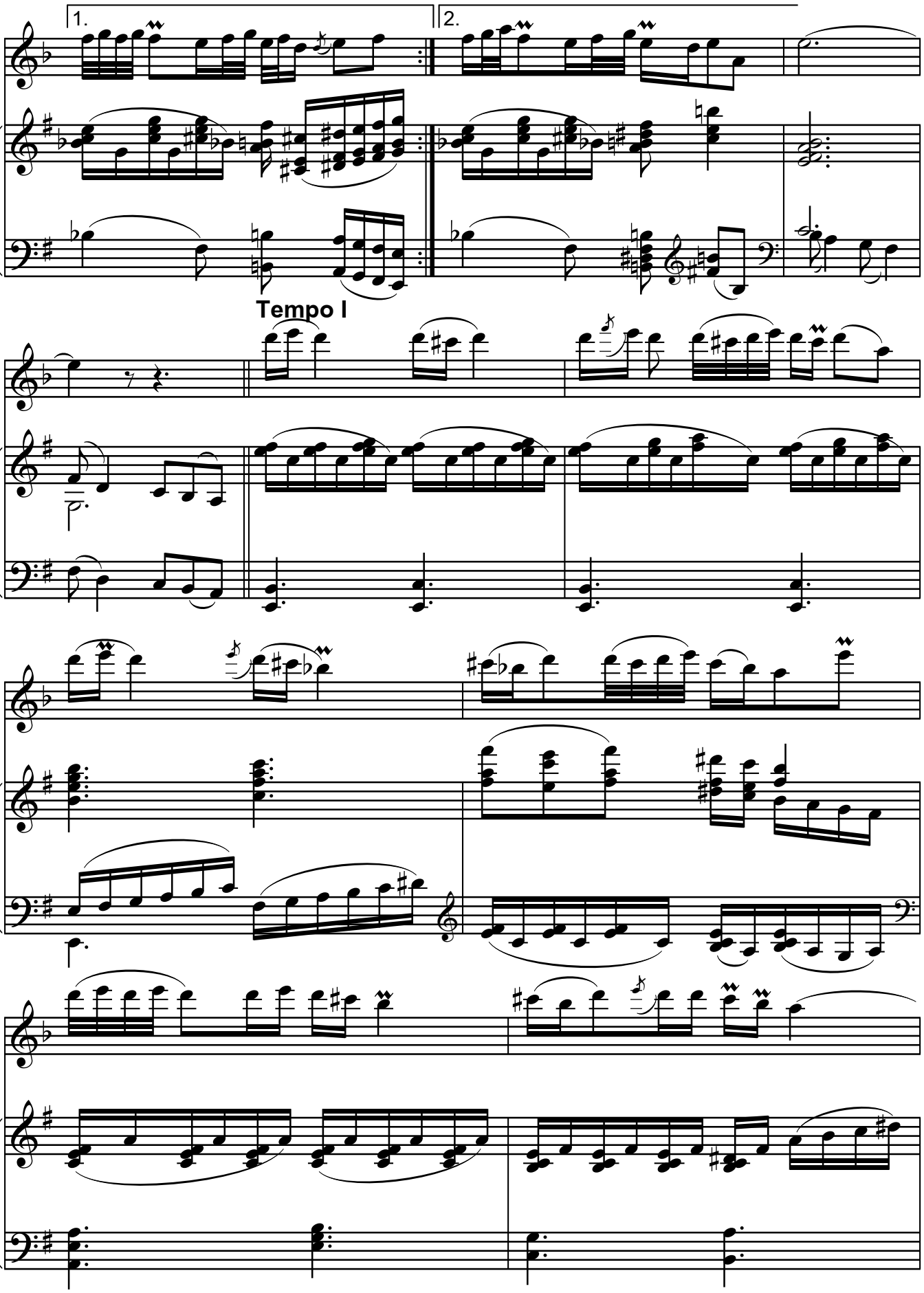
1.
2.
Tempo I

Gvazi Mugam

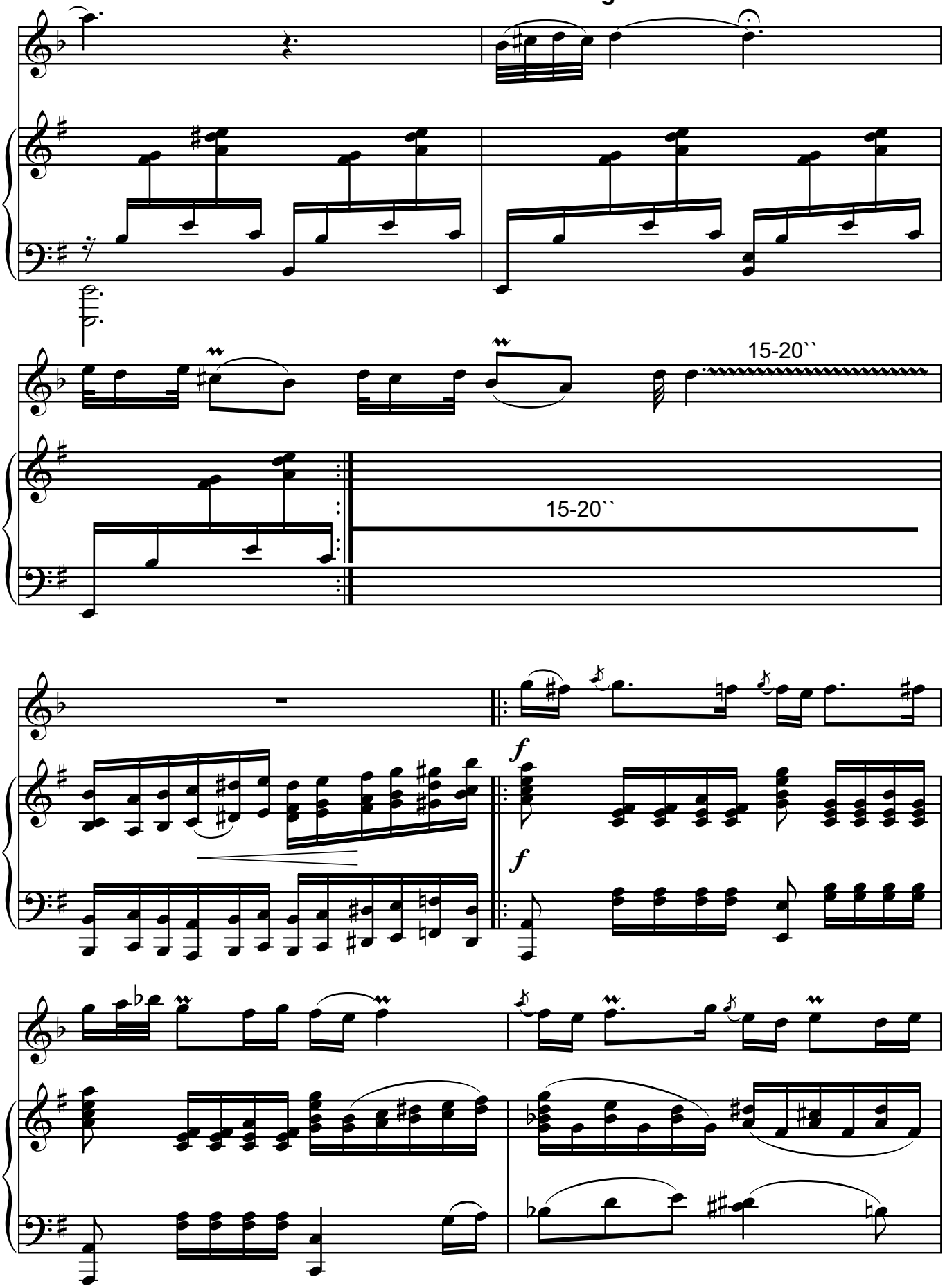

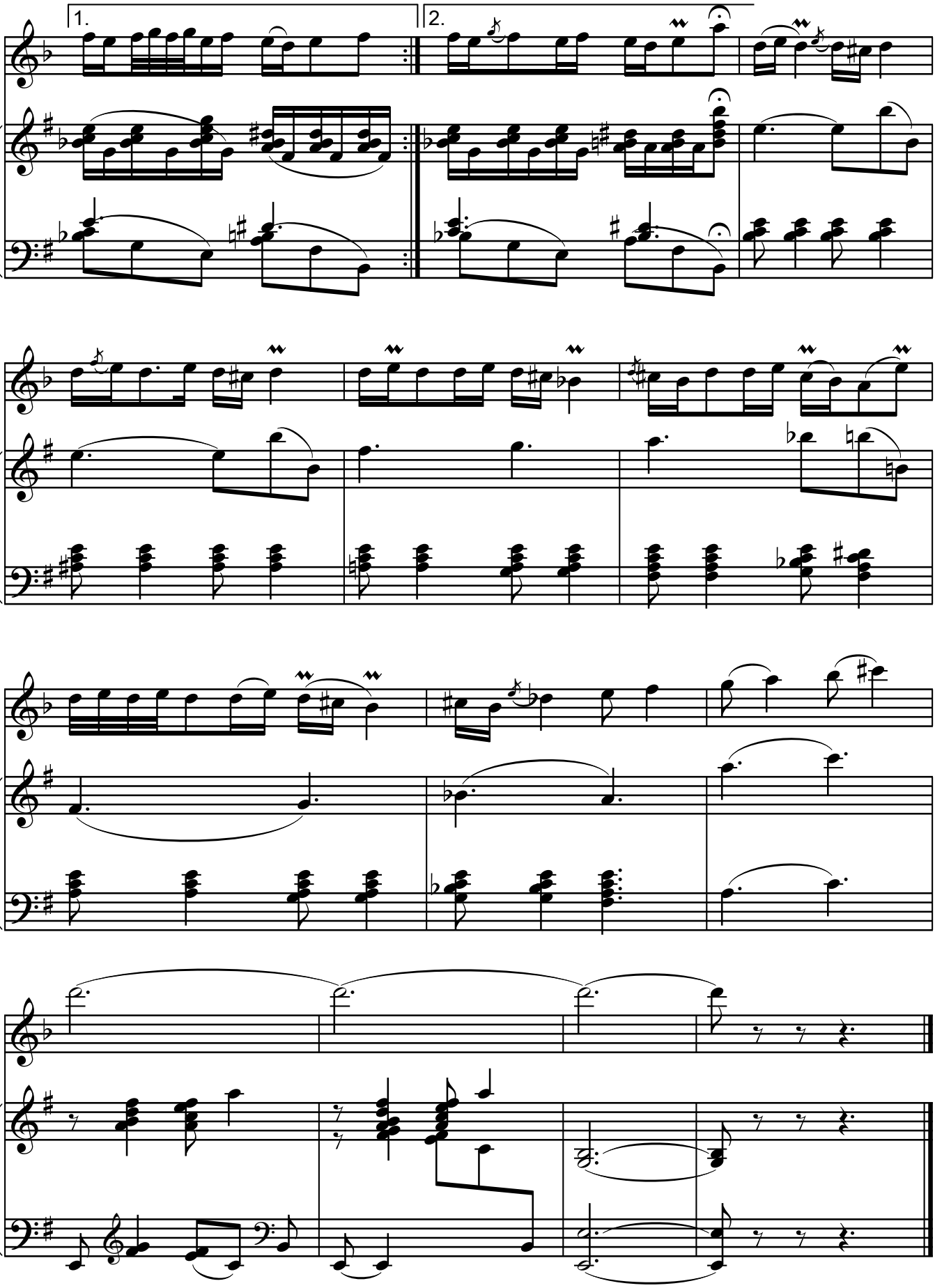
1.
2.

Yallı

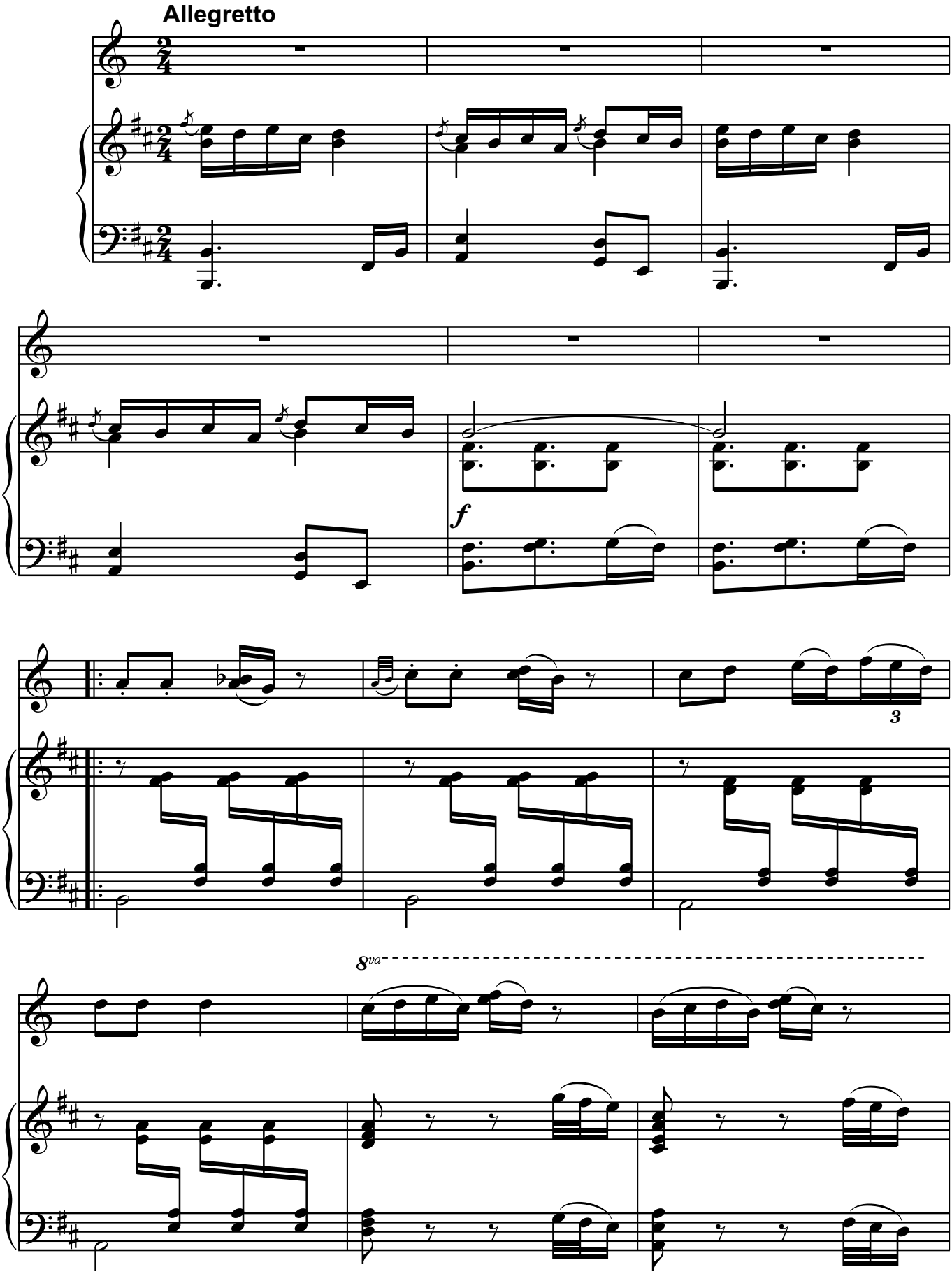

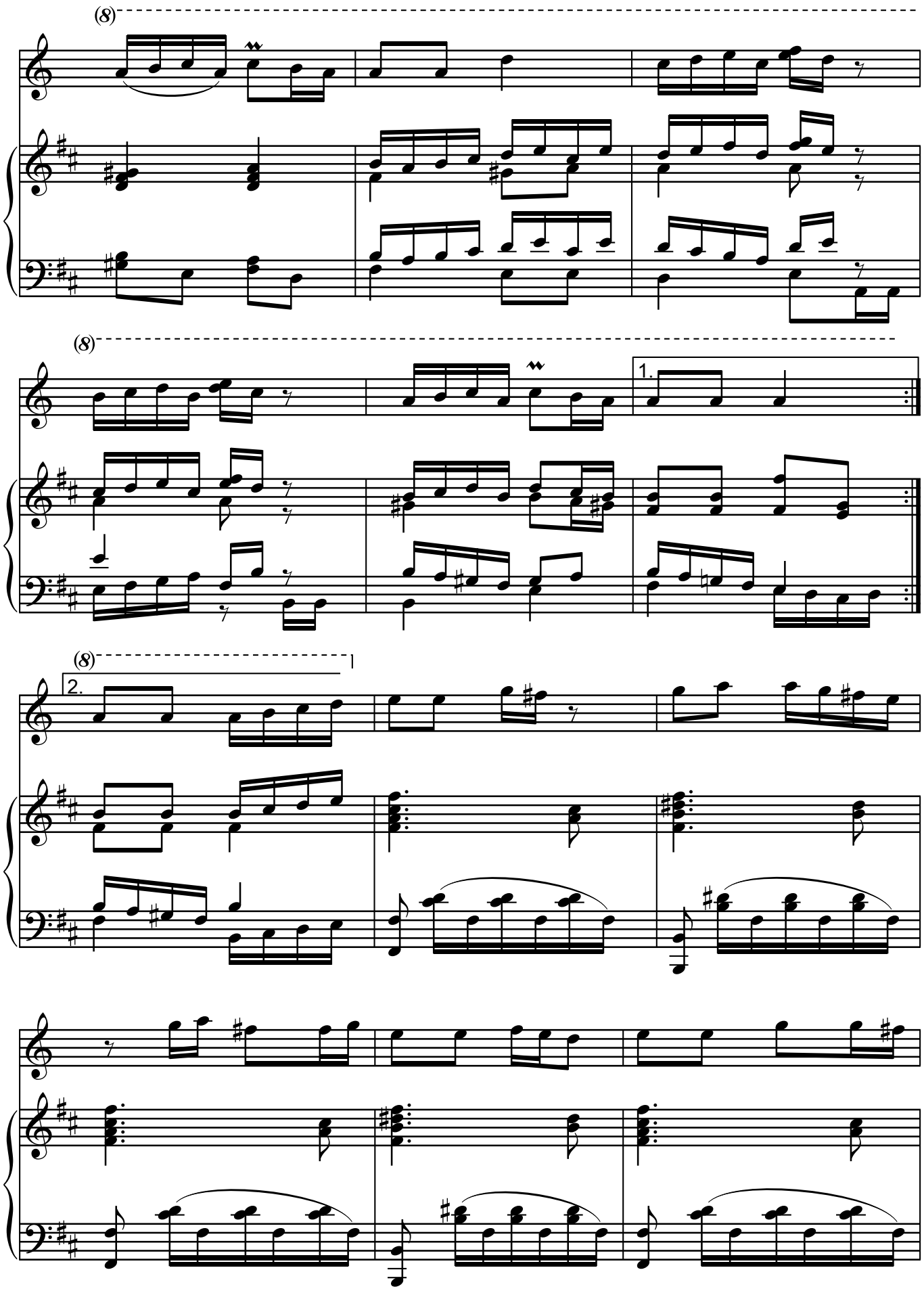
(8)
(8)
1.
(8)
2.

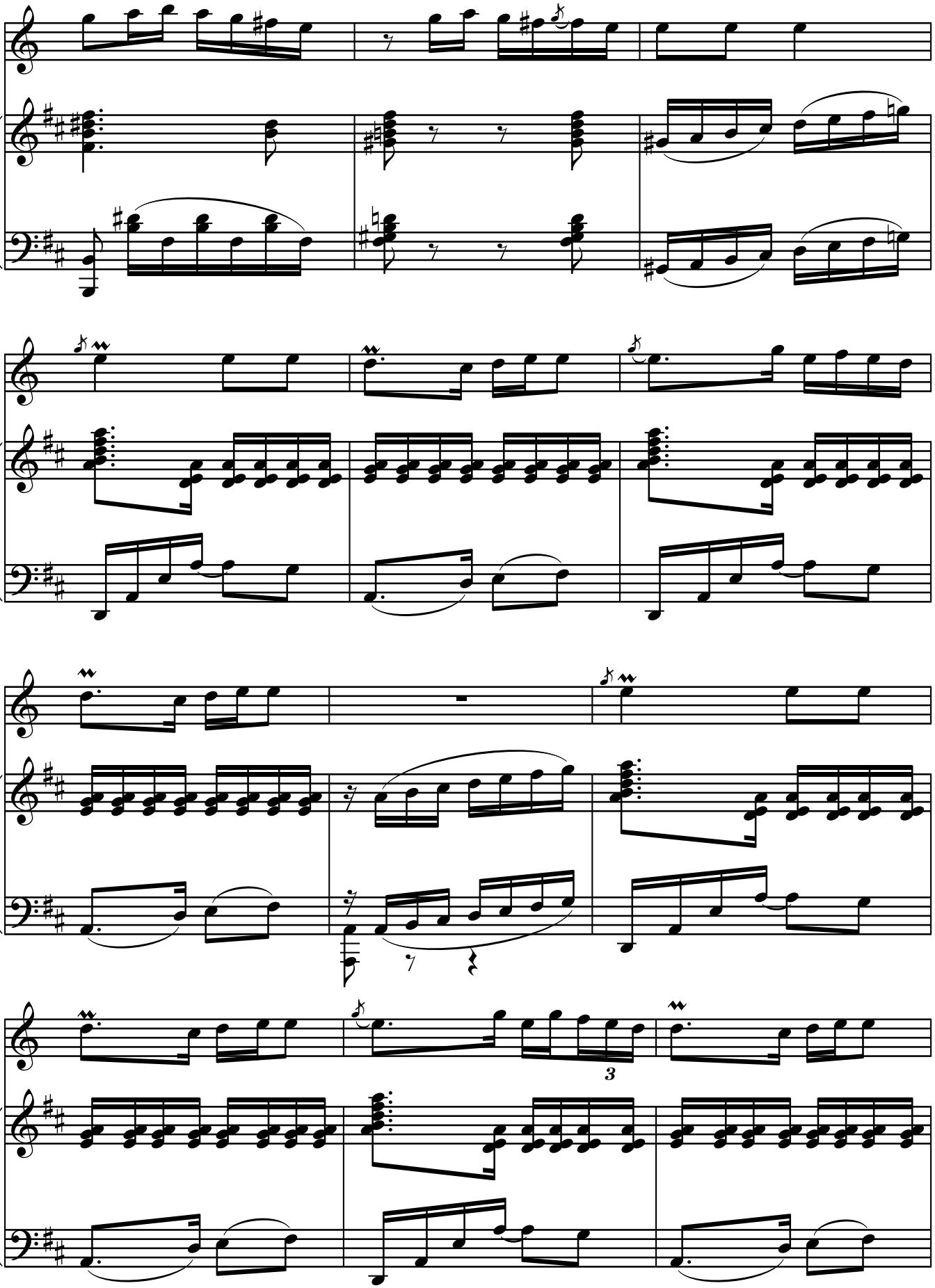
3

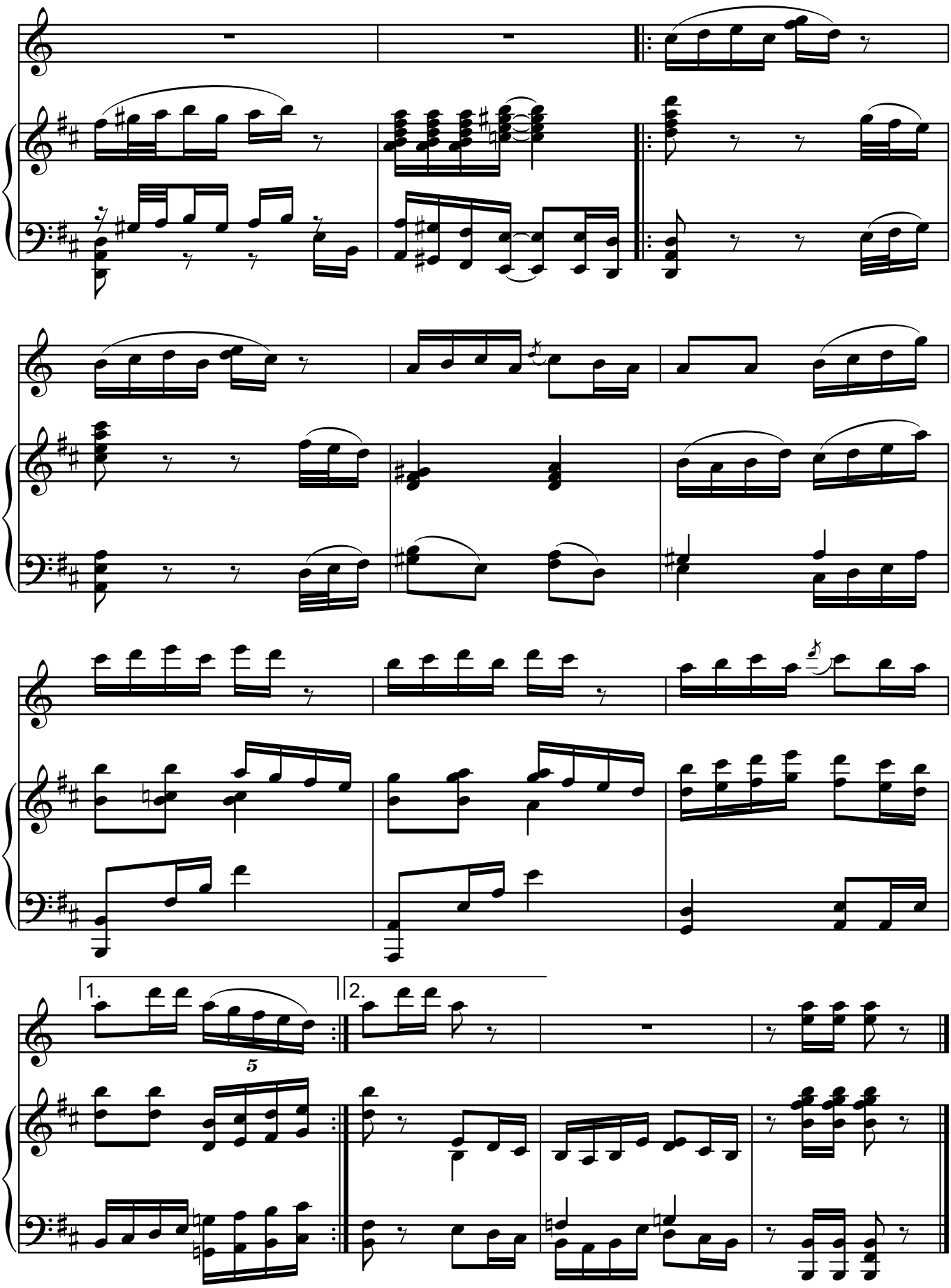
1.
2.
5

MÜNDƏRİCAT

Oğuz rəqsi.....3

Rondoletto.....8

Qayıt 13

Şərq bazarı 16

Unutma 21

Yallı 26

Qeyd üçün

Nəşriyyat redaktoru: Xeyransa Abbasova

M.F.Axundov adına Azərbaycan
Milli Kitabxanası
Ünvan: AZ-1000 Bakı ş., Xaqani küç. 57;
E-mail: contact@anl.az;
URL: www.millikitabxana.az
Sifariş: №16
Çapa imzalanmışdır: 02.07.2025
Tirajı: 300
Pulsuz

“Zərdabi Nəşr” MMC

Kamança

Oğuz rəqsi

Allegro con fuoco

Sərdar Fərəcov

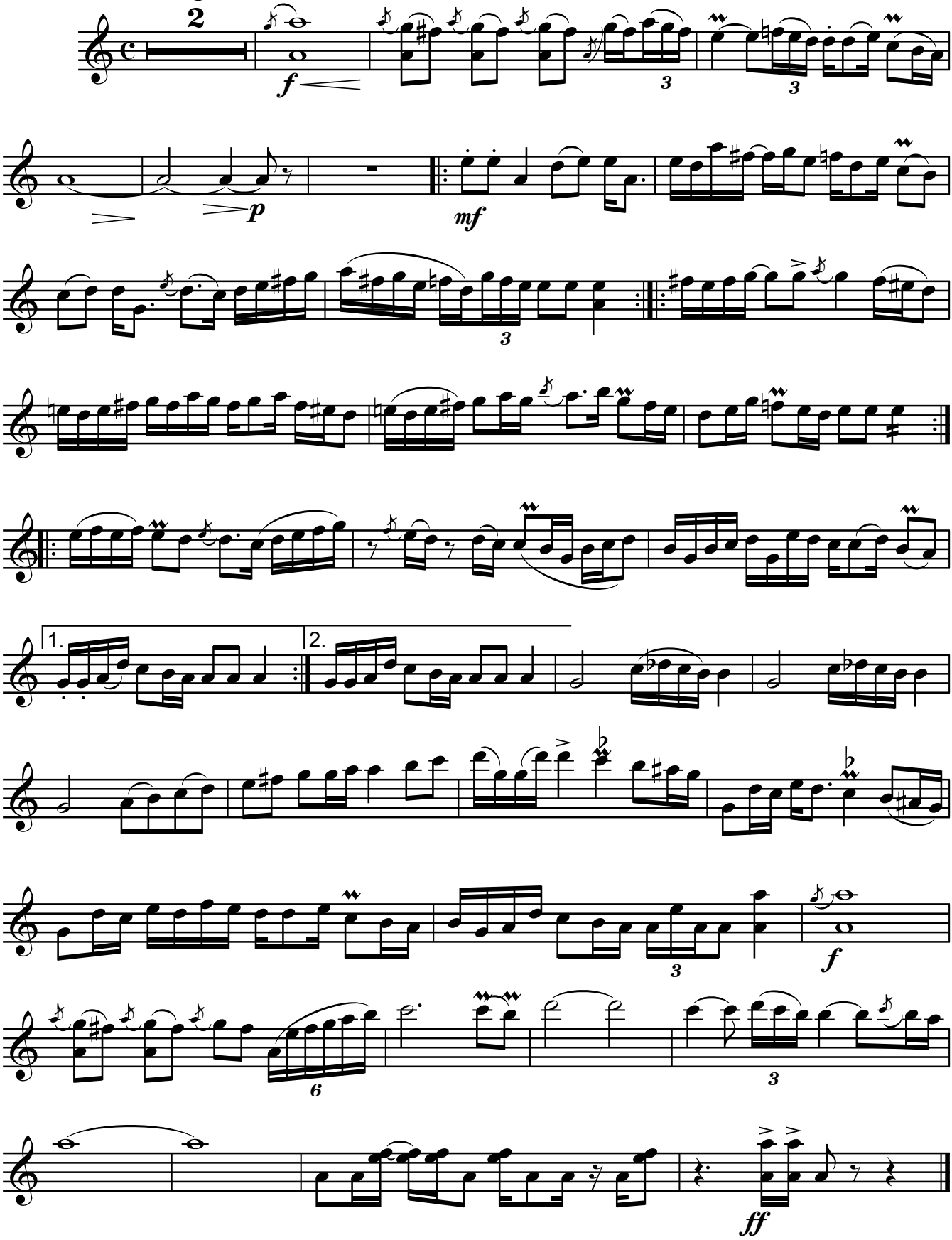

Rondoletto

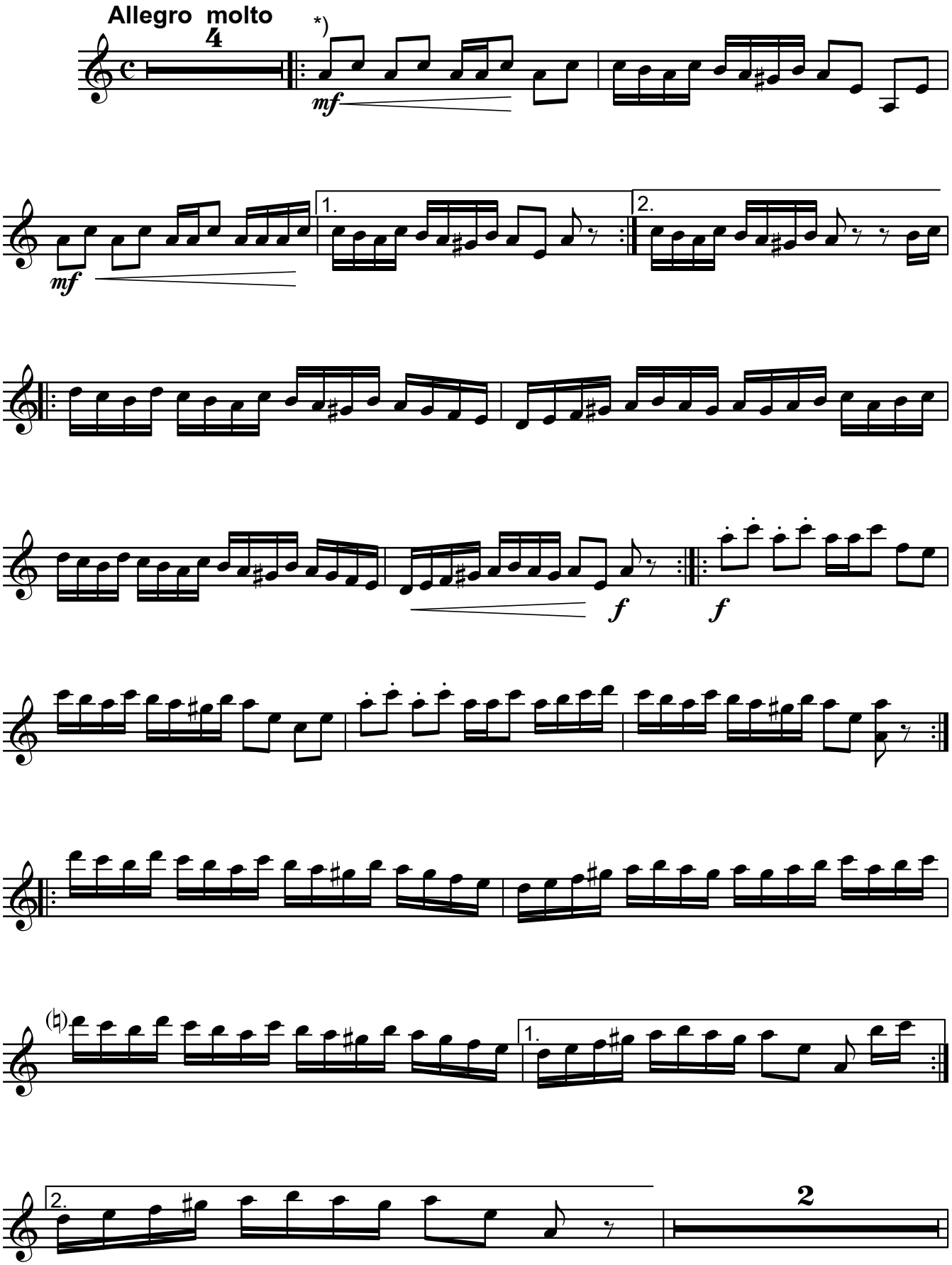

*) Kamança partiyası bir oktava yuxarı çala bilər.

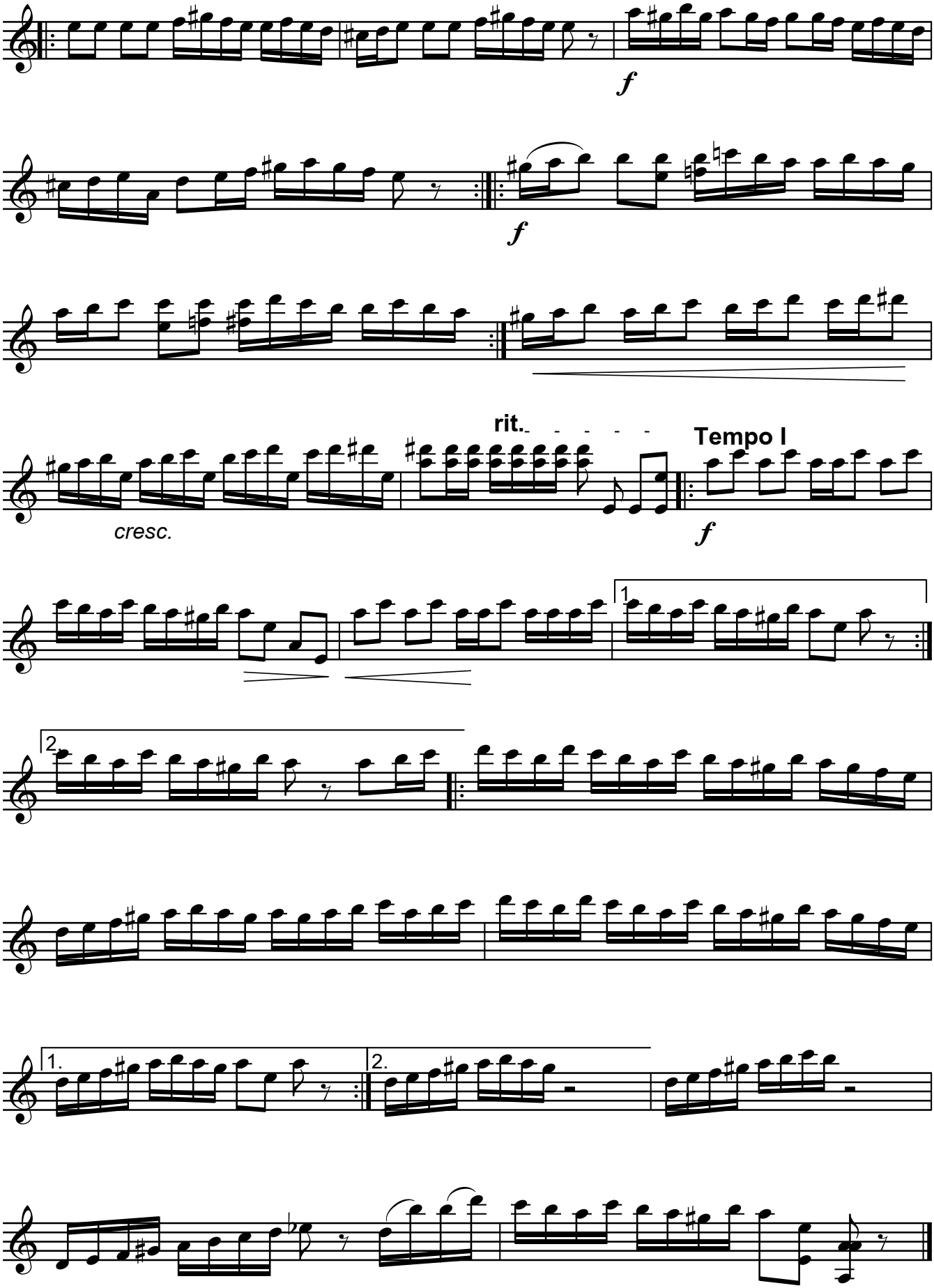
f
f
cresc.
rit.
Tempo I
f
1
2
1.
2.

Qayıt

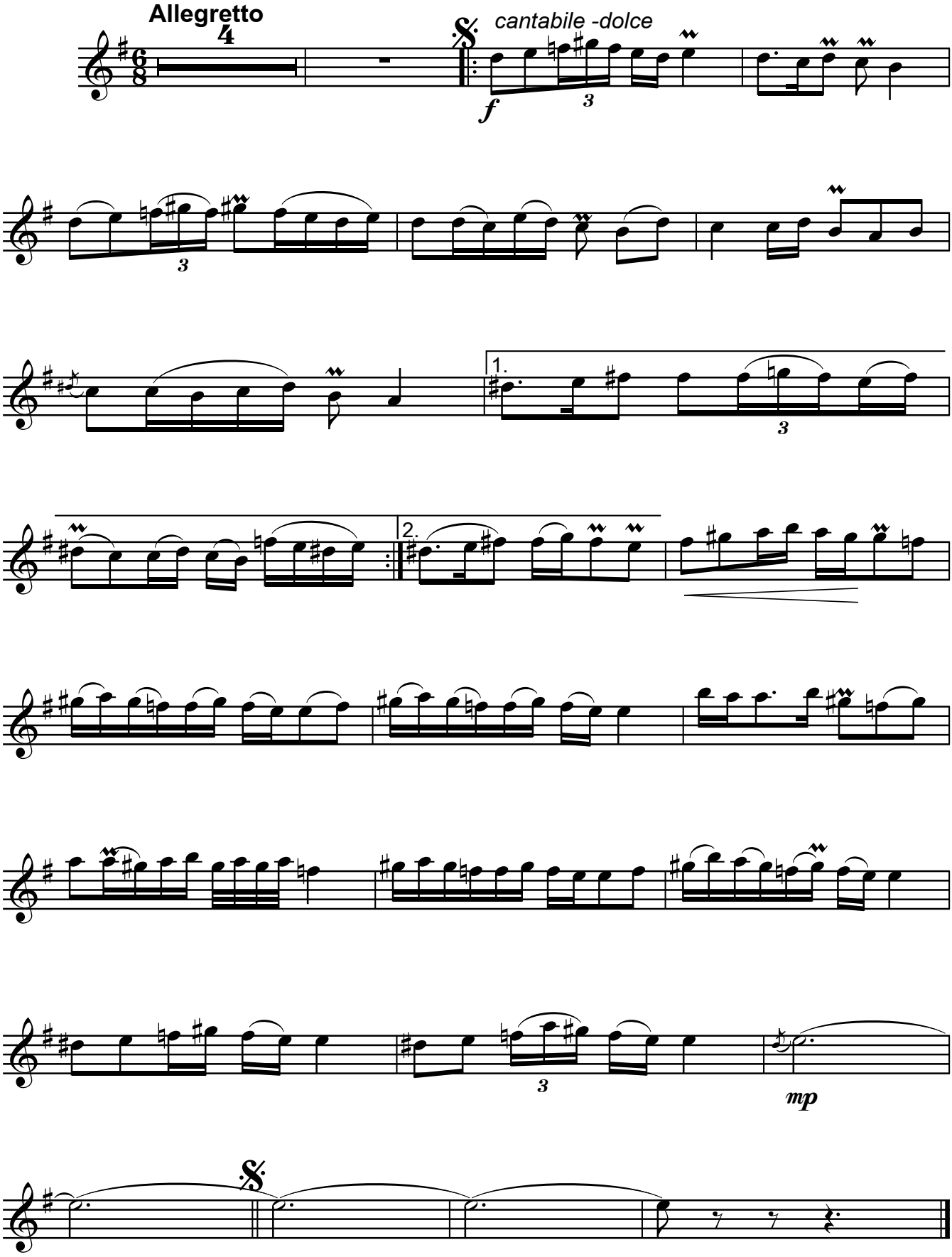

Şərq bazarı

Oynaq-tələsməyərək

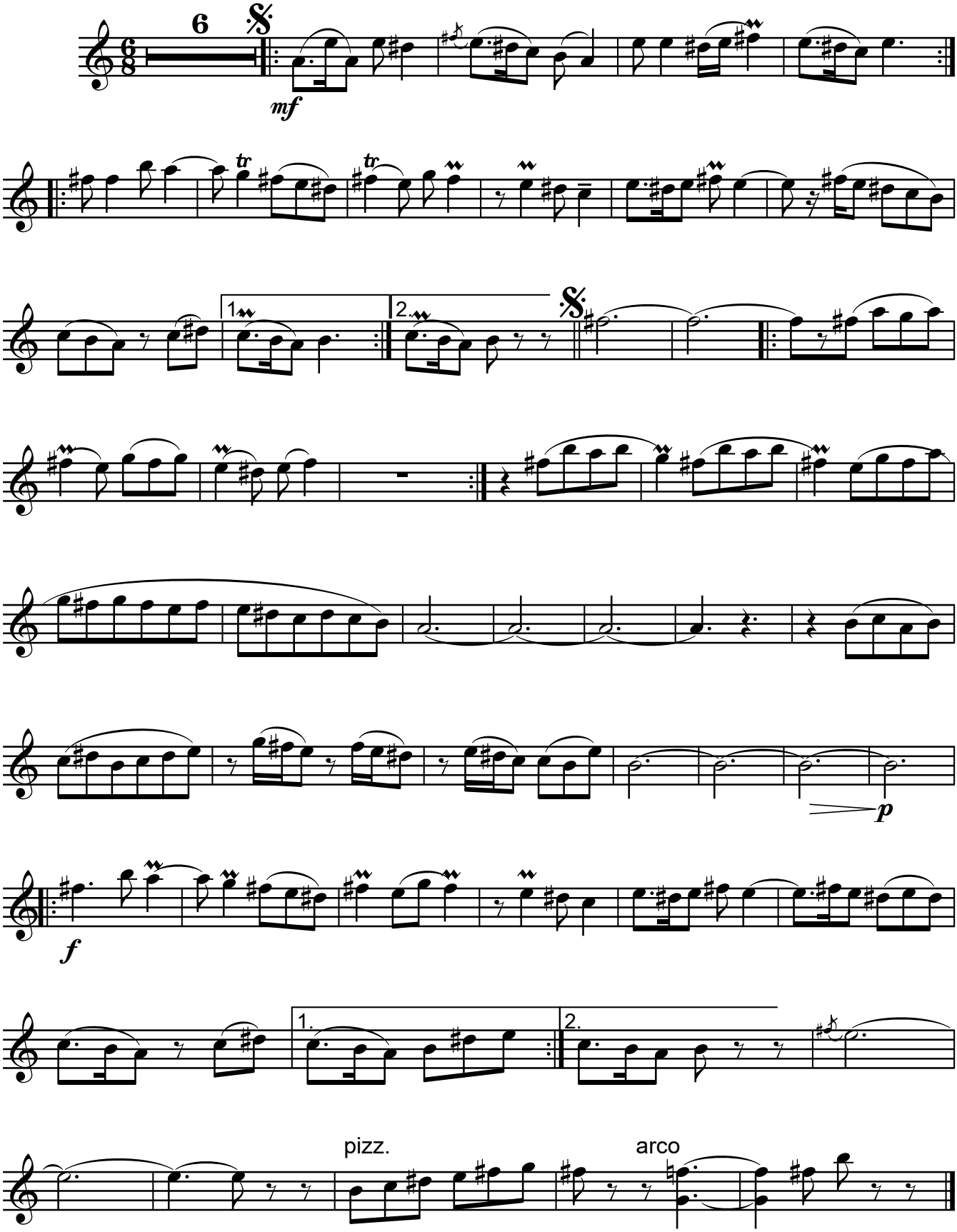

Unutma

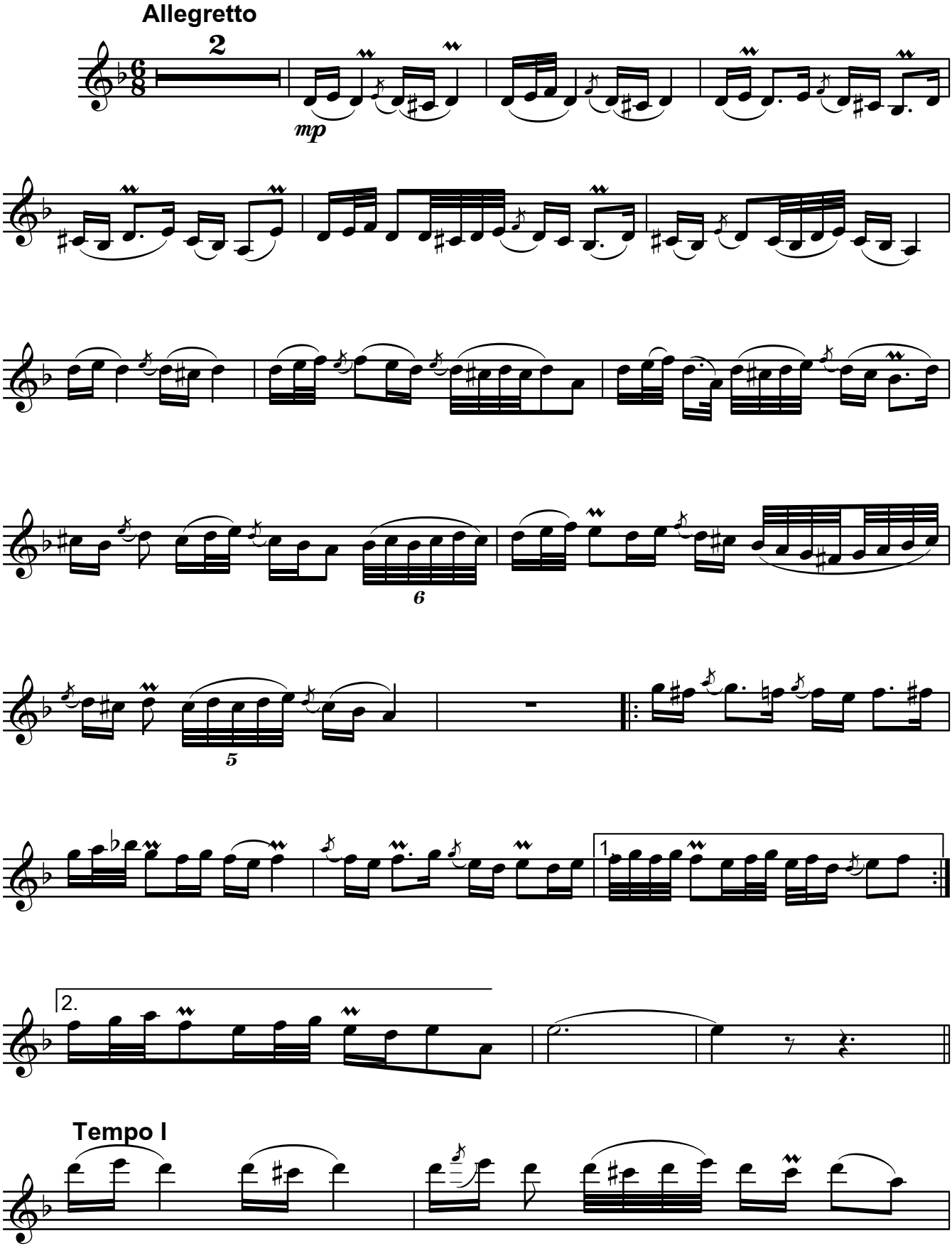

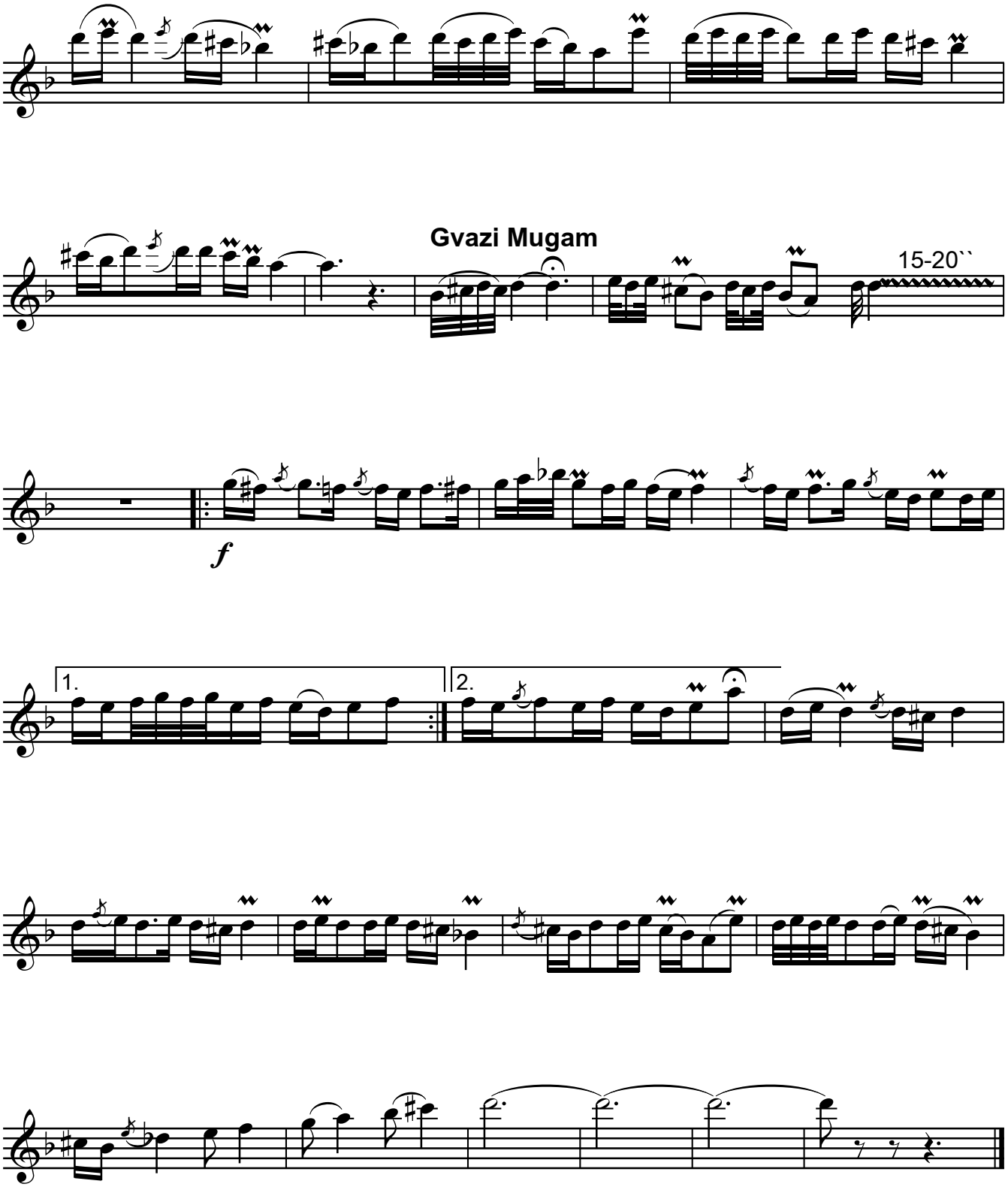
Gvazi Mugam
15-20``
f
1.
2.

Yallı

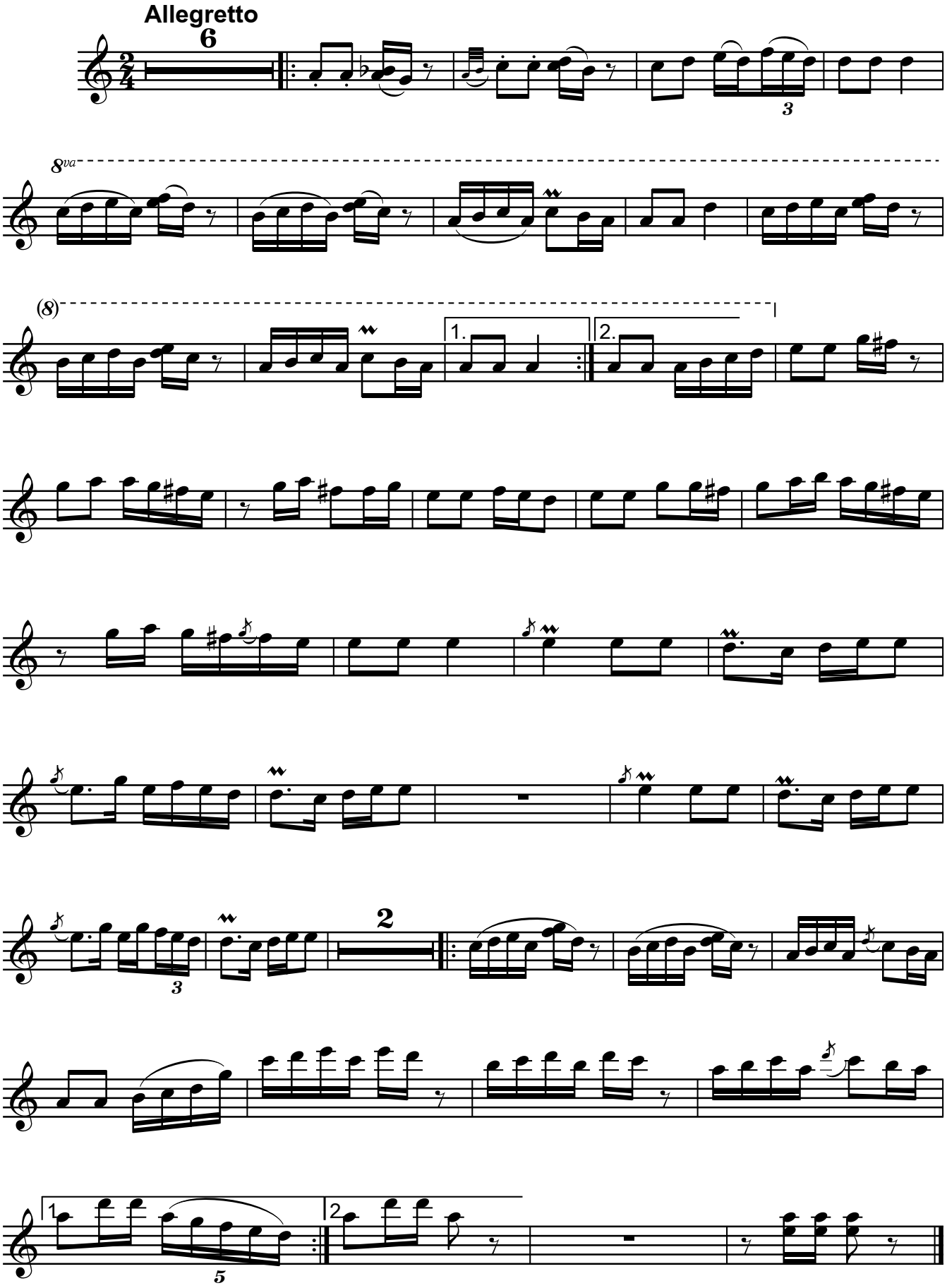

MÜNDƏRİCAT

Oğuz rəqsi..... 2

Rondoletto.....3

Qayıt 5

Şərq bazarı 6

Unutma 7

Yallı 9

Qeyd üçün

Qeyd üçün